

TORO

Count on it.

2005 Irrigation Products Illustrated Parts Breakouts

Sprinklers

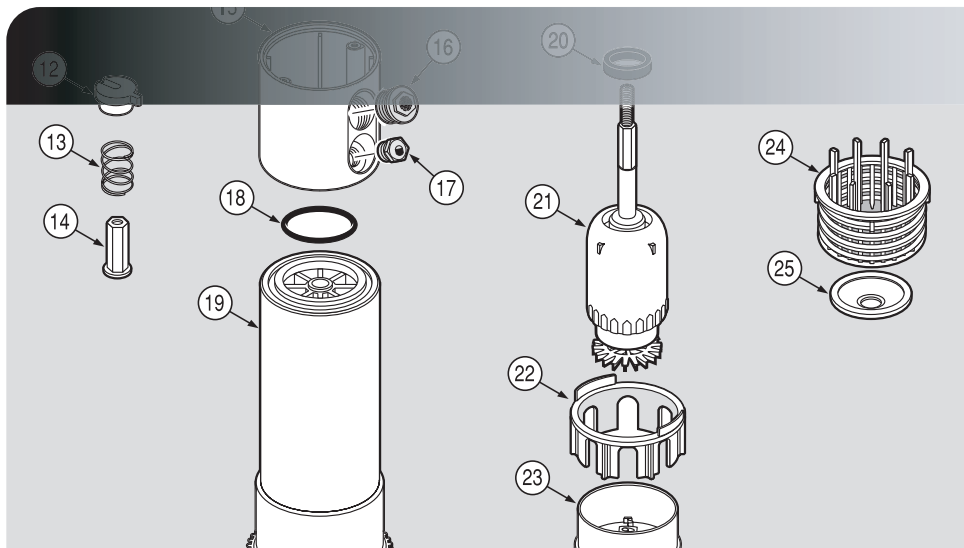
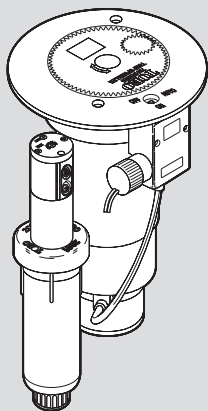

Valves

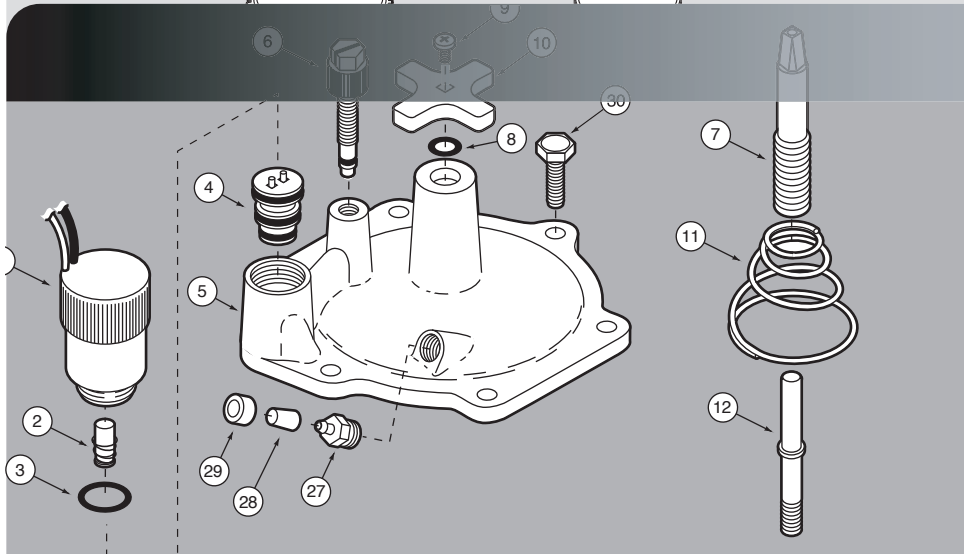
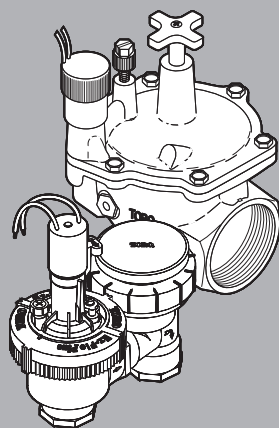

Controllers

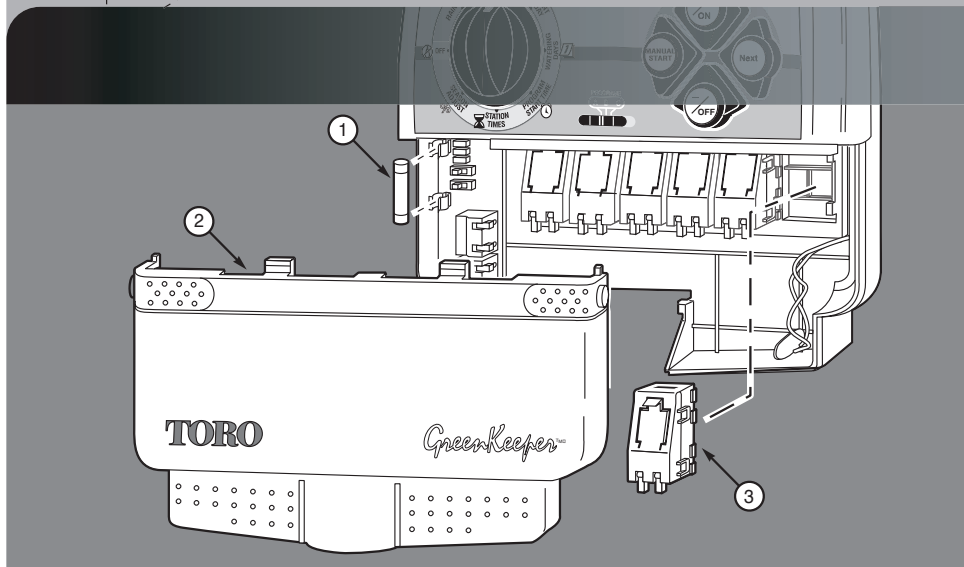
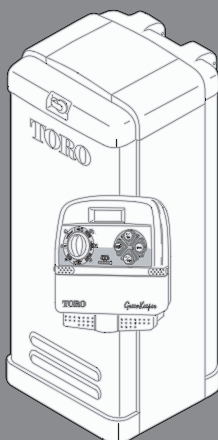

GENERAL INFORMATION

Please note the following usage guidelines:

- When dashes (- - - -) are shown in place of a part number, the part is either not available for sale or not sold separately. Refer to the accompanying Service Items listing for availability.
- An asterisk (*) preceding a part number indicates the item is only available through the Toro Finished Goods Distribution System and must be ordered accordingly.
- This book is updated annually. The published part numbers and descriptions are subject to change. If changes and/or corrections are required, the updated information will be made available through the Toro Distributor Operations Bulletin and/or Tech Tip communications.
- Common abbreviations used within this publication:

| | | | |
|--------|----------------------------------|--------|--------------------------------|
| A | = Ampere | NO | = Normally Open (Micro Switch) |
| Amp | = Ampere | NPT | = National Pipe Thread |
| Assy. | = Assembly | PC | = Part Circle |
| ADJ | = Adjustable | Pot. | = Potentiometer |
| B | = Barbed | PV | = Pilot Valve |
| BSP | = British Standard Pipe | PHPH | = Pan Head Phillips Head |
| COM | = Check-O-Matic | PHFH | = Pan Head Fillister Head |
| CR | = Contamination Resistant | PT | = Pin Type (Hydraulic) |
| CSA | = Canadian Standards Association | PR | = Pressure Regulated |
| EL | = Electric | Prog. | = Program |
| Elec | = Electric | RC | = Rubber Cover |
| Exp | = Export | RPD | = Revolutions Per Day |
| F | = Female | RPM | = Revolutions Per Minute |
| FC | = Full Circle (Sprinkler) | S | = Slip |
| FC | = Flow Control (Valve) | SST | = Stainless Steel |
| GPM | = Gallons Per Minute | SI | = Side Inlet |
| Hyd. | = Hydraulic | Svc | = Service |
| Hz | = Hertz | TM | = Timing Mechanism |
| in. | = Inch | V | = Volts |
| Int. | = Internal | V a.c. | = Volts Alternating Current |
| Int. T | = Internal Tooth | V d.c. | = Volts Direct Current |
| L/ | = Less | VA | = Volt Amps |
| lbs. | = Pounds | VIH | = Valve In Head |
| M | = Male | w/ | = with |
| M/F | = Male/Female | w/o | = without |
| N/I | = Not Indicated | " | = Inches |
| NC | = Normally Closed (Hydraulic) | ' | = Feet |
| NC | = Normally Closed (Micro Switch) | | |
| NO | = Normally Open (Hydraulic) | | |

TABLE OF CONTENTS

Residential/Commercial Controllers

| | |
|--|---------|
| GreenKeeper® 212 | 128 |
| GreenKeeper® 212 Outdoor Cabinet | 129 |
| Turf Pro™ Indoor Cabinet | 130 |
| Turf Pro™ Outdoor Cabinet | 131 |
| Custom Command™ | |
| Metal Cabinet | 132 |
| Plastic Cabinet | 133 |
| Custom Command™ 36 and 48 Station | 134 |
| Sentinel™ | |
| Sentinel Central Control System | 135 |
| Sentinel Satellite, Wall-mount Cabinet | 136 |
| Sentinel Satellite, Pedestal-mount Cabinet | 137 |
| Sentinel Remote Transceiver | 138 |
| Sentinel Map To Assembly, Wall-mount Cabinet | 139 |
| Sentinel Map To Assembly, Pedestal-mount Cabinet ... | 140 |
| GreenKeeper® | 141 |
| Vision® | |
| Vision I – Old-style Cabinet | 142–143 |
| Vision I – New-style Plastic Cabinet | 144–145 |
| Vision II – Old-style Cabinet | 146–147 |
| Vision II – New-style Plastic Cabinet | 148–149 |
| Vision II – Metal Cabinet | 150–151 |
| Vision II Plus – Plastic Cabinet | 152 |
| Vision II Plus – Metal Cabinet | 153 |
| XF-416™ | 154 |
| Custom II 8 & 12 | |
| Electric | 156–157 |
| Hydraulic | 158–160 |
| Timing Mechanism | 162–163 |
| C8+1™/C12+1™/C16+2™/C24+2™ | |
| C8+1/C12+1 Electric | 164–165 |
| C8+1/C12+1 Hydraulic | 166–167 |
| C16+2/C24+2 | 168–169 |
| C8+1/C12+1 Timing Mechanism | 170–171 |
| Monitor® II | |
| Wall Mount Cabinet | 172–174 |
| Pedestal Cabinet (Export) | 176–177 |
| Pedestal Cabinet (Domestic) | 178–179 |
| Timing Mechanism | 180–183 |
| Selector Valve Assembly | |
| 11- & 23-Station Pedestal Cabinet | 184 |
| 11-Station Wall Mount Cabinet | 185 |
| Freetime® | |
| 4-Station Electric | 186 |
| 4-Station Hydraulic | 187 |
| 4-Station Timing Mechanism | 188–189 |

RESIDENTIAL / COMMERCIAL CONTROLLERS

**RES / COM
CONTROLLERS**

GreenKeeper 212

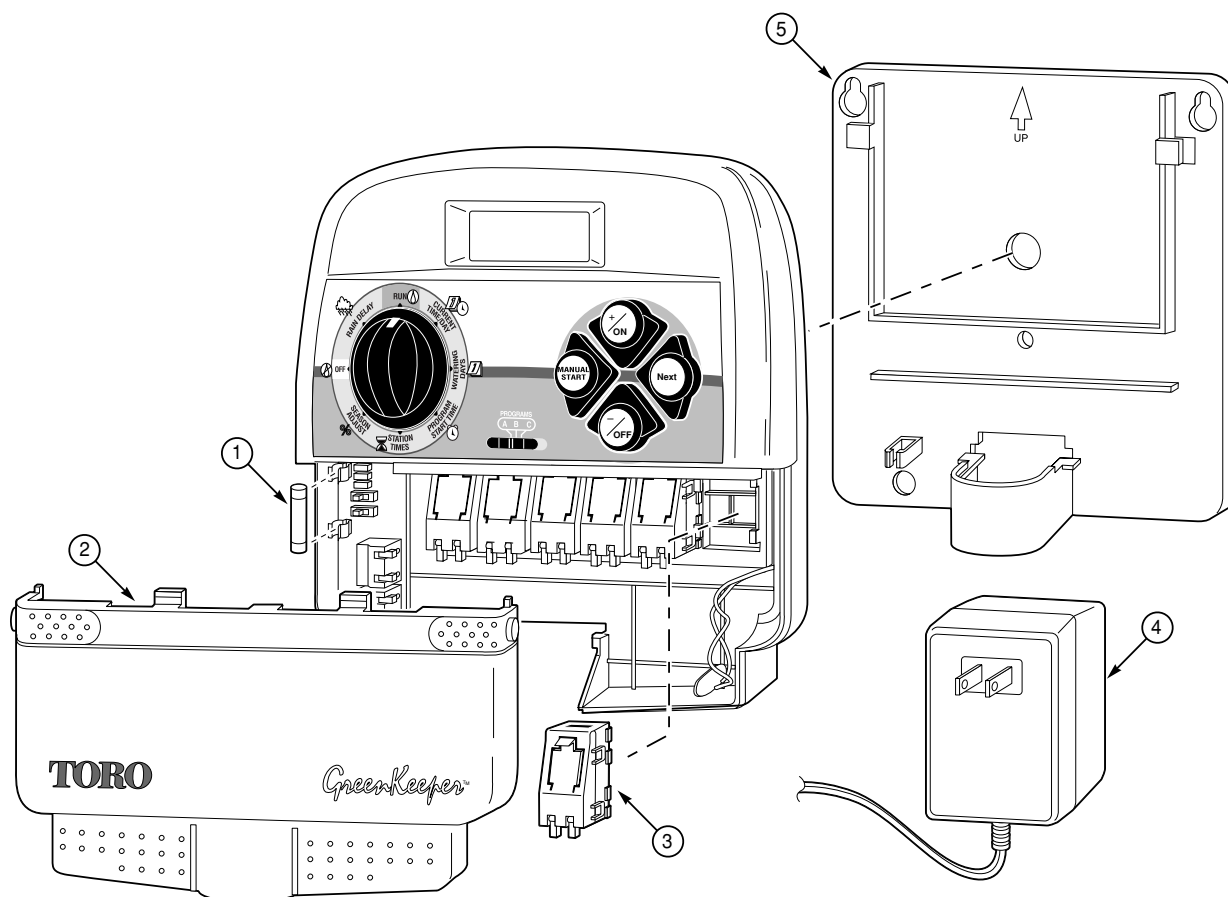

| Item No. | Part No. | Description | Quantity Per Assy. |
|----------|----------|--|--------------------|
| 1 | 102-3819 | Fuse, 3/4 Amp (10-pack) | 1 |
| 2 | 363-3522 | Front Plate | 1 |
| 3 | *MOD-02 | Two-station Module | 2 |
| 4 | 363-3514 | Transformer, 120 V a.c., 24 V a.c. | 1 |
| 4 | 363-3664 | Transformer, 230 V a.c., 24 V a.c. (Europe) | 1 |
| 4 | 363-3665 | Transformer, 240 V a.c., 24 V a.c. (Australia) | 1 |
| 5 | 363-3521 | Mounting Plate | 1 |

* Order Through Finished Goods Distribution System—Minneapolis

GreenKeeper 212 – Outdoor Cabinet

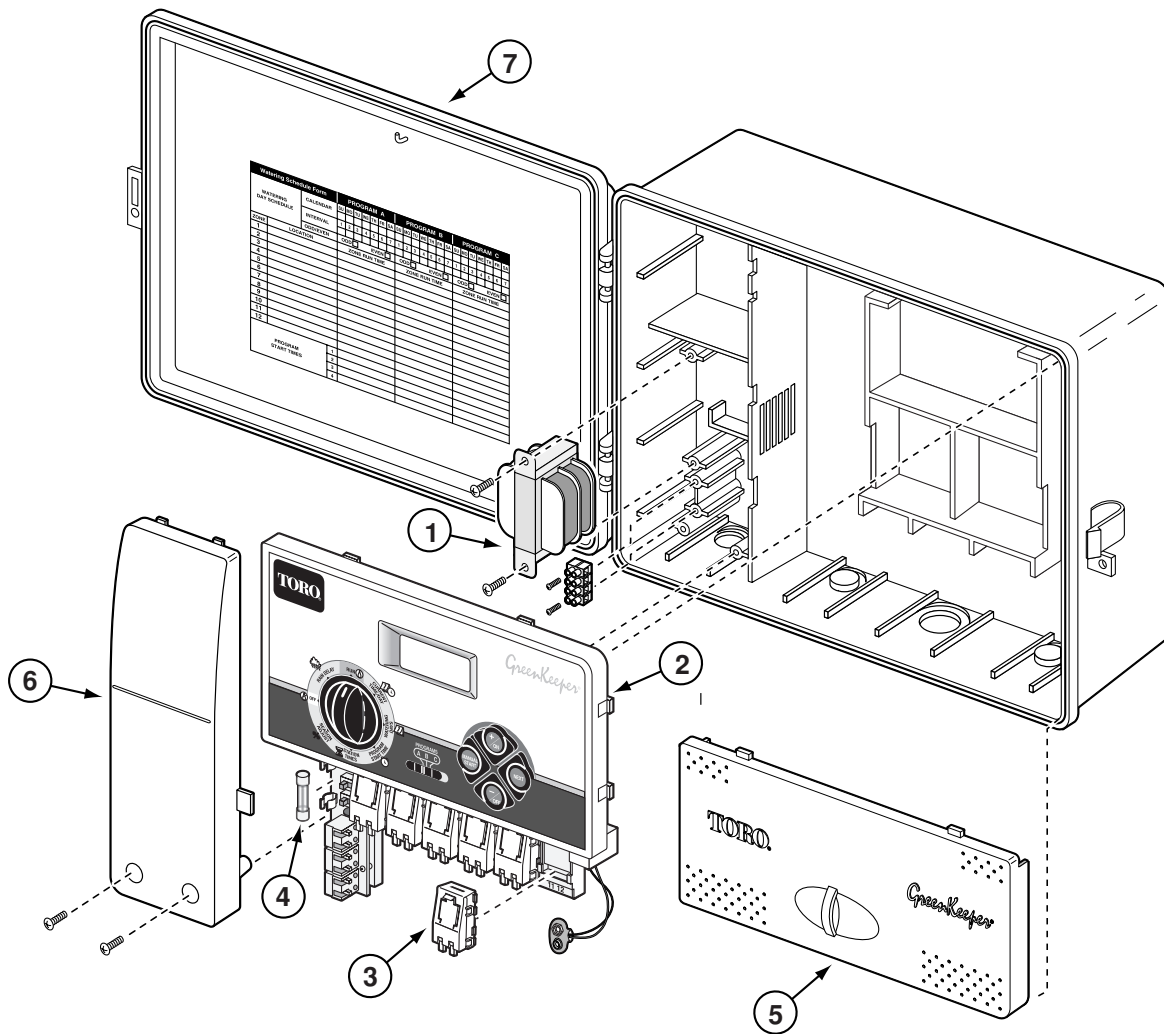

| Item No. | Part No. | Description | Quantity Per Assy. |
|--|----------|---|--------------------|
| 1 | 102-4975 | Transformer, 120 V a.c., 60 Hz (Domestic Models Only) | 1 |
| 1 | 102-2685 | Transformer, 230/240 V a.c., 50 Hz, (Export Models Only) | 1 |
| 2 | 102-2686 | Timing Mechanism, Svc. (Does Not Include Station Modules) | 1 |
| 3 | *MOD-02 | Two-station Module | 2 |
| 4 | 102-3819 | Fuse, 0.75A, 3AG (Domestic Models Only) (10-pack) | 1 |
| 4 | 102-4965 | Fuse, 0.63A, IEC (Export Models Only) (10-pack) | 1 |
| 5 | 102-2687 | Cover, Lower Cabinet, Svc. | 1 |
| 6 | 102-2688 | Cover, Transformer, Svc. | 1 |
| 7 | 102-2902 | Door, Cabinet, Svc. | 1 |
| * Order Through Finished Goods Distribution System—Minneapolis | | | |

Turf Pro — Indoor Cabinet

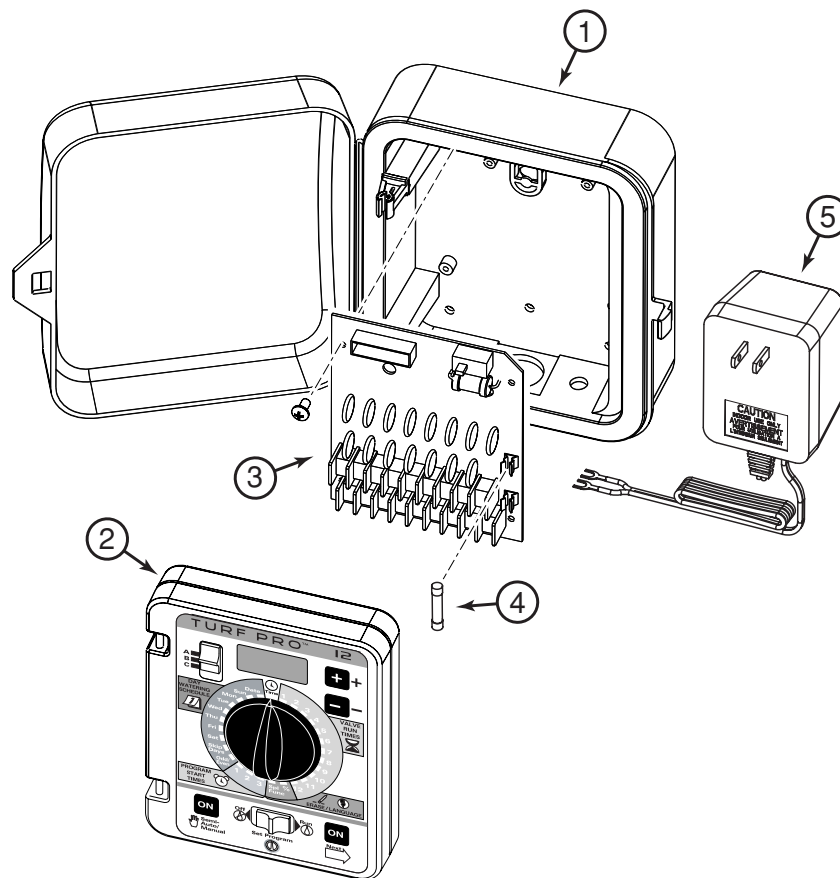

| Item No. | Part No. | Description | Quantity Per Assy. |
|----------|----------|--|--------------------|
| 1 | 102-4251 | Case, Indoor | 1 |
| 2 | 102-3433 | Timing Mechanism Module, 6-Station | 1 |
| 2 | 102-3434 | Timing Mechanism Module, 9-Station | 1 |
| 2 | 102-3435 | Timing Mechanism Module, 12-Station | 1 |
| 3 | 102-3436 | Output Board, 6-Station | 1 |
| 3 | 102-3437 | Output Board, 9-Station | 1 |
| 3 | 102-3438 | Output Board, 12-Station | 1 |
| 4 | 102-3406 | Fuse, 2 Amp, 250V, Slow-blow (10-pack) | 1 |
| 5 | 102-3441 | Transformer, 120V, 60 Hz | 1 |

Turf Pro — Outdoor Cabinet

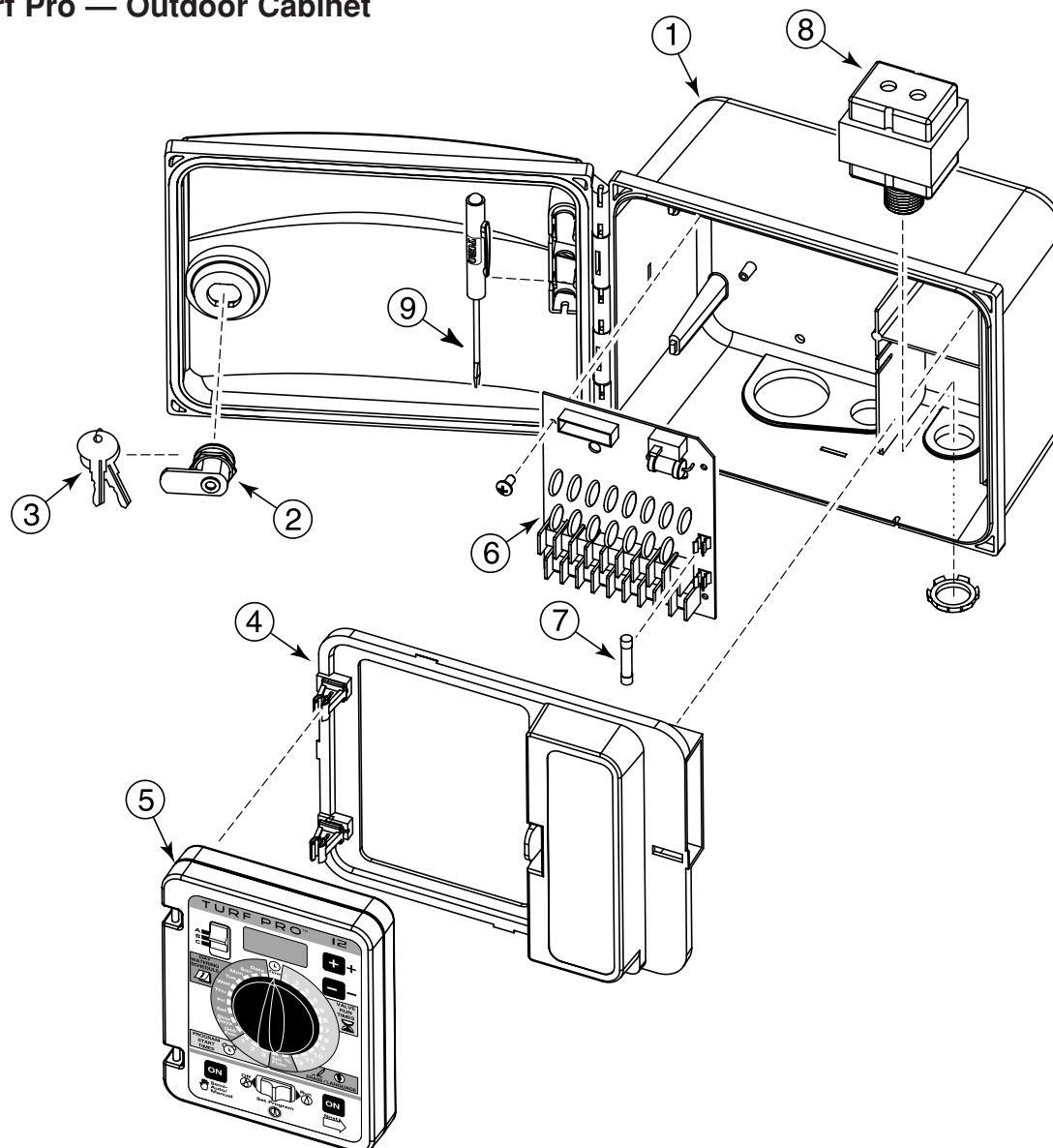

| Item No. | Part No. | Description | Quantity Per Assy. |
|----------|----------|--|--------------------|
| 1 | 102-3430 | Outer Door and Case (Includes Items 2 and 3) | 1 |
| 2 | 102-3432 | Lockset (Includes Item 3) | 1 |
| 3 | 360-0565 | Keys, 2 w/Ring | 1 |
| 4 | ----- | Faceplate | 1 |
| 5 | 102-3433 | Timing Mechanism Module, 6-Station | 1 |
| 5 | 102-3434 | Timing Mechanism Module, 9-Station | 1 |
| 5 | 102-3435 | Timing Mechanism Module, 12-Station | 1 |
| 6 | 102-3436 | Output Board, 6-Station | 1 |
| 6 | 102-3437 | Output Board, 9-Station | 1 |
| 6 | 102-3438 | Output Board, 12-Station | 1 |
| 7 | 102-3406 | Fuse, 2 Amp, Slow-blow (10-pack) | 1 |
| 8 | 102-3439 | Transformer, 120 V a.c., 60 Hz | 1 |
| 9 | 363-3885 | Screwdriver, Toro | 1 |

Custom Command – Plastic Cabinet

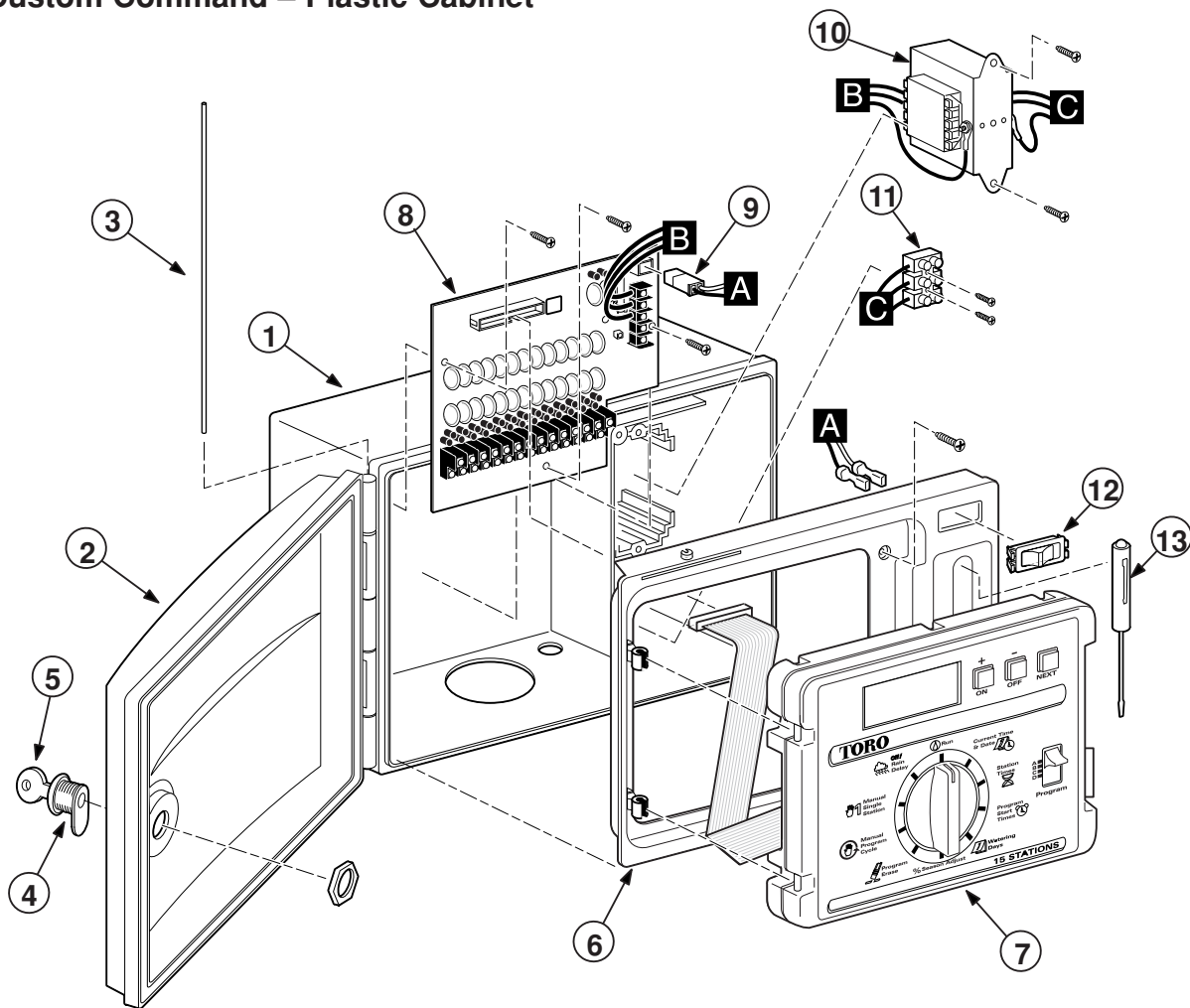

| Item No. | Part No. | Description | Quantity Per Assy. |
|----------------------|----------|--|--------------------|
| 1 | 89-9641 | Case, Back, Plastic | 1 |
| 2 | 89-9642 | Cover, Case, Plastic | 1 |
| 3 | 89-9872 | Pin, Hinge | 1 |
| 4 | 363-3884 | Lock Assy. | 1 |
| 5 | 360-0565 | Keys, Lock | 2 |
| 6 | 89-9643 | Faceplate | 1 |
| 7 | 89-9884 | Module, Control, 6-Station | 1 |
| 7 | 89-9883 | Module, Control, 9-Station | 1 |
| 7 | 89-9882 | Module, Control, 12-Station | 1 |
| 7 | 89-9881 | Module, Control, 15-Station | 1 |
| 7 | 89-9880 | Module, Control, 18-Station | 1 |
| 7 | 89-9879 | Module, Control, 24-Station | 1 |
| 8 | 89-9832 | PCB Assy., 6-Station | 1 |
| 8 | 89-9833 | PCB Assy., 9-Station | 1 |
| 8 | 89-9834 | PCB Assy., 12-Station | 1 |
| 8 | 89-9890 | PCB Assy., 15-Station | 1 |
| 8 | 102-9891 | PCB Assy., 18-Station | 1 |
| 8 | 89-9892 | PCB Assy., 24-Station | 1 |
| 9 | ----- | Cable Assy. | 1 |
| 10 | 89-9624 | Transformer Assy., 120 V a.c., 50VA | 1 |
| 10 | 89-9623 | Transformer Assy., 220–240 V a.c., 50VA | 1 |
| 11 | ----- | Terminal Block | 1 |
| 12 | ----- | Switch, Slide | 1 |
| 13 | 363-3885 | Screwdriver, Toro | 1 |
| SERVICE ITEMS | | | |
| | 102-2656 | Surge Board, 12-Station (Export Models Only) | |
| | 102-2657 | Surge Board, 24-Station (Export Models Only) | |

Custom Command – Metal Cabinet

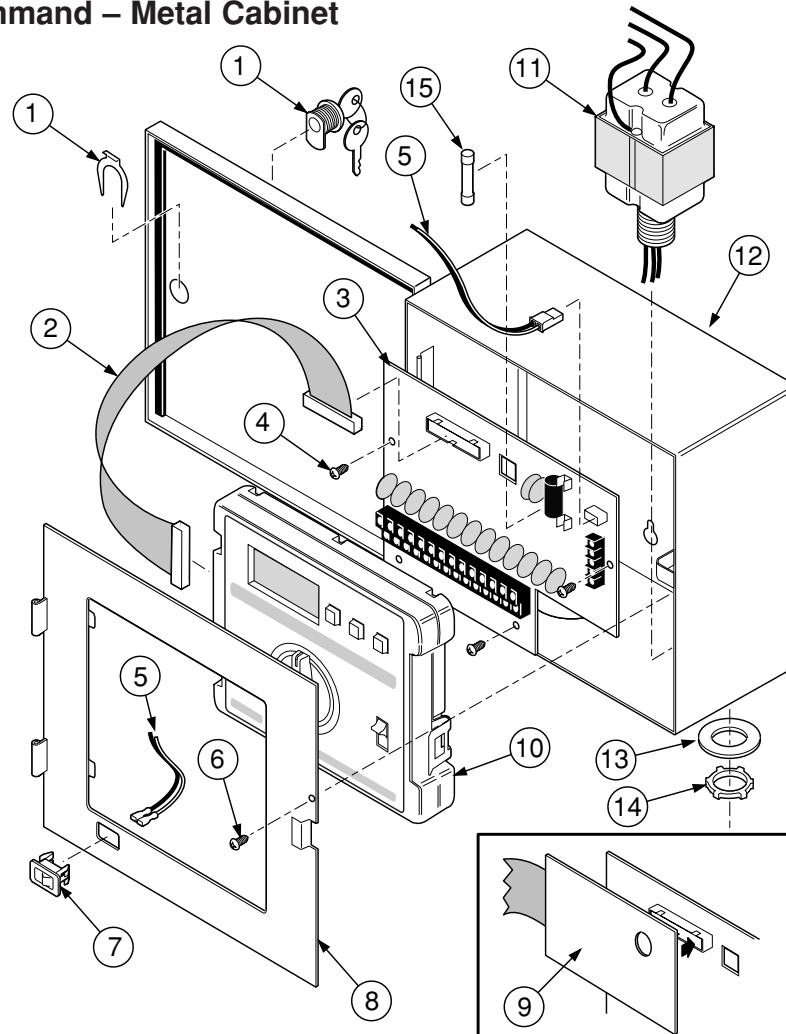

| Item No. | Part No. | Description | Quantity Per Assy. |
|----------|----------|--|--------------------|
| 1 | 363-3785 | Lock Assy. w/Keys | 1 |
| 2 | 1073302 | Cable Harness | 1 |
| 3 | 89-9834 | Surge Board, 12-Station | 1 |
| 3 | 89-9890 | Surge Board, 15-Station | 1 |
| 3 | 89-9891 | Surge Board, 18-Station | 1 |
| 3 | 89-9892 | Surge Board, 24-Station | 1 |
| 4 | ----- | Screw | |
| 5 | 1077601 | Wire Harness | 1 |
| 6 | ----- | Screw | |
| 7 | 1077501 | Slide Switch | 1 |
| 8 | 89-9175 | Panel, Mounting | 1 |
| 9 | 89-9159 | PCT Connector to Terminal Board | 1 |
| 10 | 1080301 | Control Module, 12-Station | 1 |
| 10 | 1080302 | Control Module, 15-Station | 1 |
| 10 | 1080303 | Control Module, 18-Station | 1 |
| 10 | 89-9170 | Control Module, 24-Station | 1 |
| 11 | 615901-H | Transformer, 120 V a.c. | 1 |
| 12 | 1080101 | Case Assy., Metal (120 V a.c. Models Only) | 1 |
| 13 | 657401 | Washer | 1 |
| 14 | 8619 | Nut, Conduit | 1 |
| 15 | 102-3406 | Fuse, 2 Amp , Slow-blow (10-pack) | 1 |
| | | SERVICE ITEMS | |
| | 102-2656 | Kit, Service, Surge Board, 12-Station (Export Models Only) | |
| | 102-2657 | Kit, Service, Surge Board, 24-Station (Export Models Only) | |
| | R89-9255 | Kit, Transformer, 220 V a.c. 50 Hz, 50 VA (Export Models Only) | |

Custom Command 36 & 48 Station

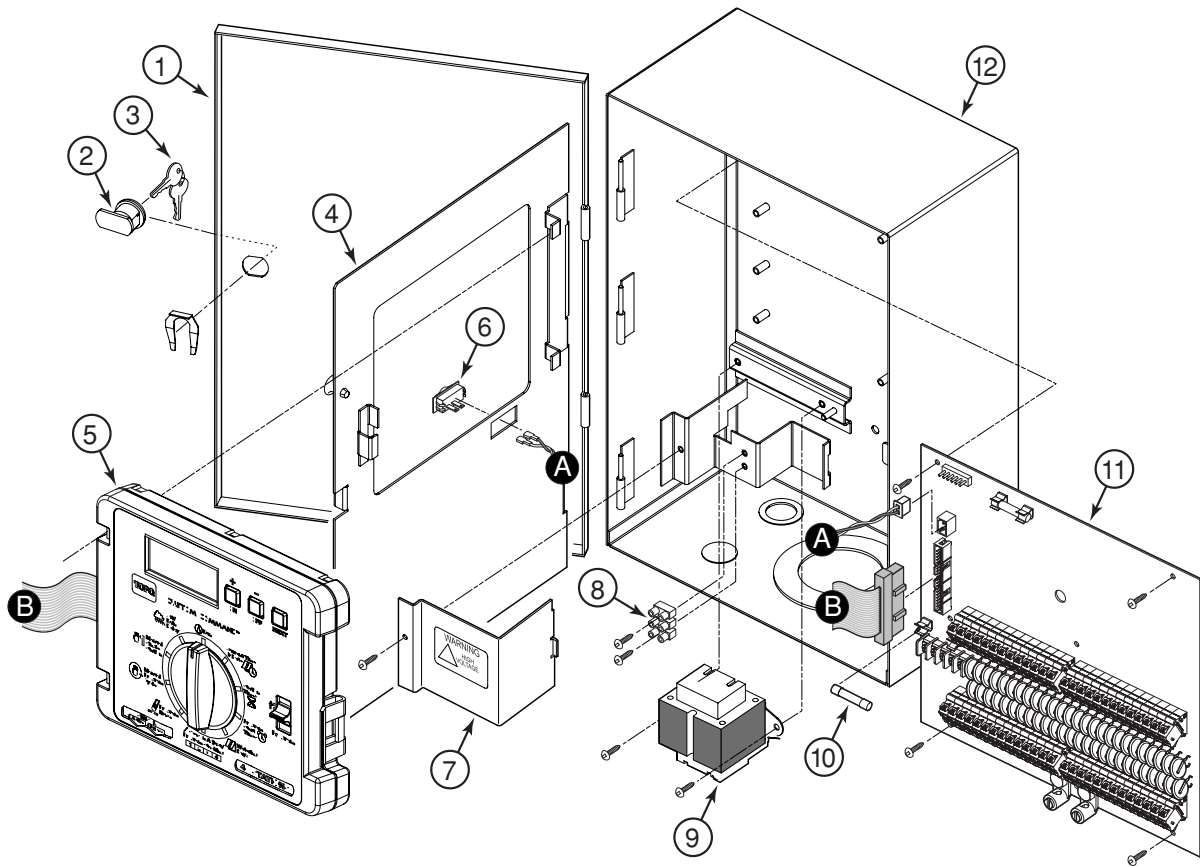

| Item No. | Part No. | Description | Quantity Per Assy. |
|----------|----------|--|--------------------|
| 1 | 102-3527 | Cover, Outer Door (Includes Items 2 and 3) | 1 |
| 2 | 102-3529 | Lockset (Includes Item 3) | 1 |
| 3 | 360-0565 | Keys, 2 w/Ring | 1 |
| 4 | 102-3528 | Cover, Inner Door | 1 |
| 5 | 102-3530 | Timing Mechanism Module, 36-Station | 1 |
| 5 | 102-3531 | Timing Mechanism Module, 48-Station | 1 |
| 6 | ----- | Slide Switch | 1 |
| 7 | 102-3535 | Cover, Power Supply | 1 |
| 8 | ----- | Terminal Block, 3-Position | 1 |
| 9 | 102-3534 | Transformer, 120 V a.c., 60 Hz (Domestic Model) | 1 |
| 9 | R89-9255 | Transformer, 220 V a.c., 50 Hz (International Model) | 1 |
| 10 | 102-3406 | Fuse, 2 Amp, 250V, Slow-blow (10-pack) | 2 |
| 11 | 102-3532 | Output Board, 36-Station | 1 |
| 11 | 102-3533 | Output Board, 48-Station | 1 |
| 12 | 102-3537 | Rear Case (Includes Items 7 and 8) | 1 |

Sentinel Central Control System

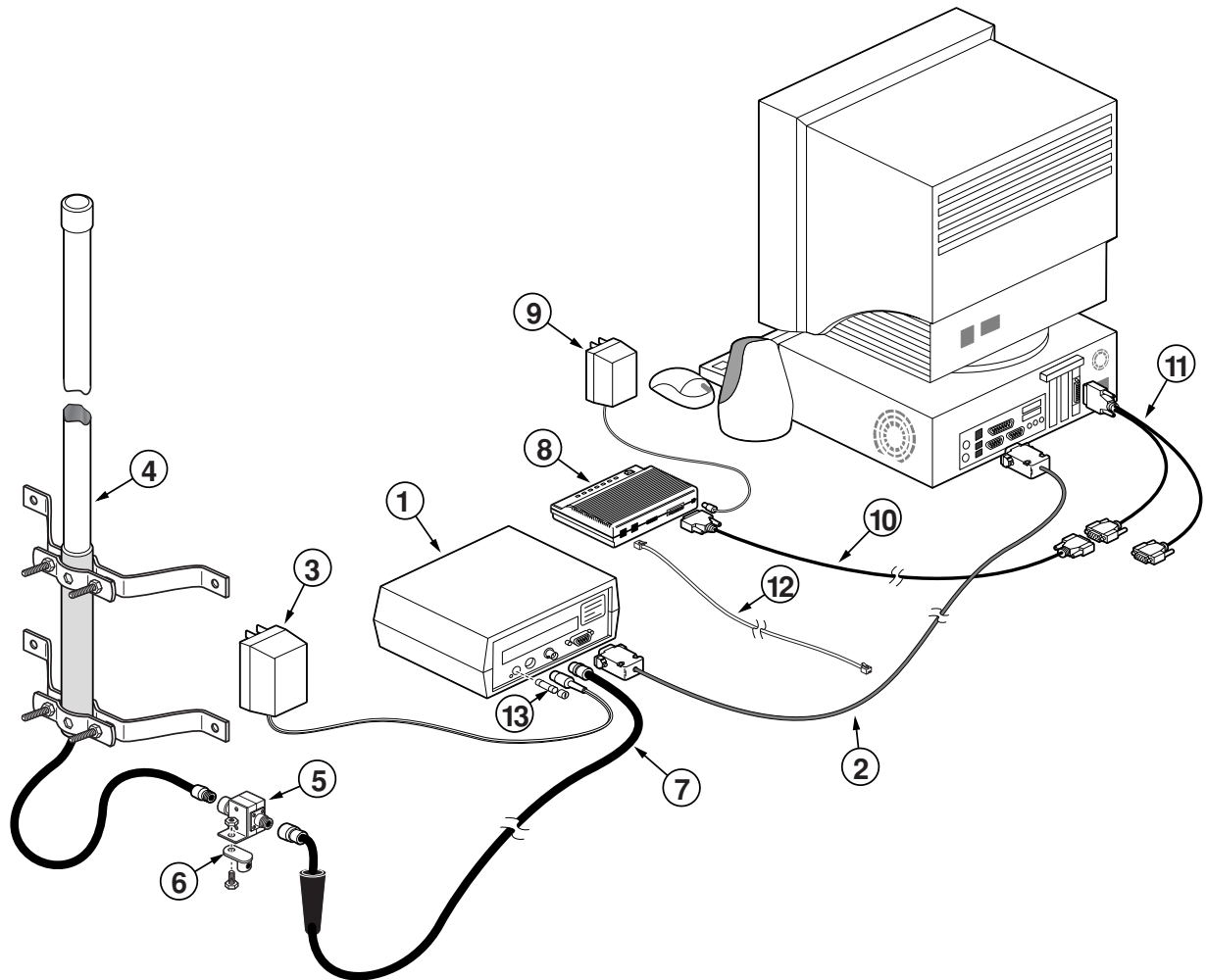

| Item No. | Part No. | Description | Quantity Per Assy. |
|----------|-----------|--|--------------------|
| 1 | *102-2376 | Central Interface Module Assembly | 1 |
| 2 | 102-2375 | CPU Cable Assembly | 1 |
| 3 | 102-2377 | Power Supply, Central Interface Module, 115/16 V a.c., 1 Amp | 1 |
| 4 | 102-2379 | Antenna Assy., Base (Includes Items 5 & 6 and Wall-mount Brackets) | 1 |
| 5 | 102-4908 | Grounding Assy., Antenna (Includes Item 6 and Insulation Kit) | 1 |
| 6 | 363-1553 | Lug, Grounding | 1 |
| 7 | 102-2378 | Antenna Cable, 50' | 1 |
| 8 | 102-2384 | Phone Modem Assy. (Includes Items 9–11) | 1 |
| 9 | ----- | Power Supply, Telephone Modem | 1 |
| 10 | ----- | Computer Cable Assy., Telephone Modem | 1 |
| 11 | ----- | Computer Cable Assy., Adapter | 1 |
| 12 | ----- | Cable Assy., Telephone | 1 |
| 13 | 102-3407 | Fuse, 1 Amp, Slow-blow (10-pack) | 1 |
| | | ACCESSORIES | |
| | 102-4929 | Tripod Stand, Antenna | |
| | *102-2447 | Programming Kit, Radio Frequency | |
| | | * Order Through Finished Goods Distribution System—Minneapolis | |

Sentinel Satellite – Wall Mount

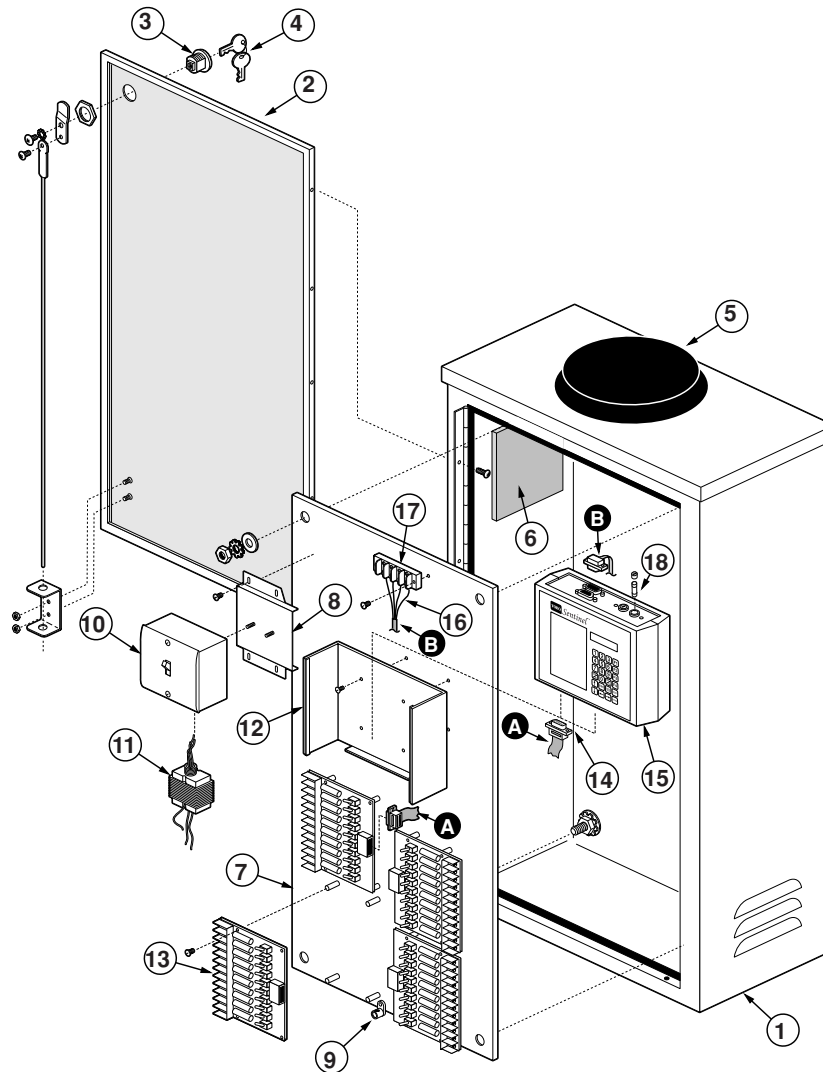

| Item No. | Part No. | Description | Quantity Per Assy. |
|--|-----------|---|--------------------|
| 1 | 102-2370 | Enclosure, Tall Wall Mount w/o Backplate (Includes Items 1–6) | 1 |
| 2 | 102-4917 | Door Assy., w/Lock Mechanism (Includes Items 3 & 4) | 1 |
| 3 | 102-4919 | Lock Assy., Door (Includes Lock, Keys and Rod Mechanism) | 2 |
| 4 | 363-2789 | Keys, Lock | 2 |
| 5 | 102-4912 | Antenna Assy., Pancake Type | 1 |
| 6 | 102-4931 | Filter, Enclosure Vent Louver | 2 |
| 7 | 102-4910 | Back Plate Assy. (Includes Items 8–11) | 1 |
| 8 | ----- | Mounting Bracket, Junction Box | 1 |
| 9 | 363-1553 | Lug, Grounding | 1 |
| 10 | 363-4635 | Toggle Switch w/Receptacle | 1 |
| 11 | 102-2369 | Power Transformer, 115/24 V a.c., 50 VA | 1 |
| 12 | 102-4918 | Mounting Bracket, Satellite Module | 1 |
| 13 | *102-2368 | Output PC Board | 1 |
| 14 | *102-4926 | Output Cable, 6", 12–48-Station | 1 |
| 14 | *102-4927 | Output Cable, 14", 24–48-Station | 1 |
| 14 | *102-4928 | Output Cable, 18", 36–48-Station | 1 |
| 15 | *102-4913 | Control Module Assy., Satellite, 12-Station | 1 |
| 15 | *102-2373 | Control Module Assy., Satellite, 24-Station | 1 |
| 15 | *102-4914 | Control Module Assy., Satellite, 36-Station | 1 |
| 15 | *102-2372 | Control Module Assy., Satellite, 48-Station | 1 |
| 16 | 102-4955 | Cable Assy., Data Retrieval (Includes Item 17) | 1 |
| 17 | ----- | Terminal Strip | 1 |
| 18 | 102-3406 | Fuse, 2 Amp, Slow-blow (10-pack) | 2 |
| * Order Through Finished Goods Distribution System–Minneapolis | | | |

Sentinel Satellite – Pedestal Mount

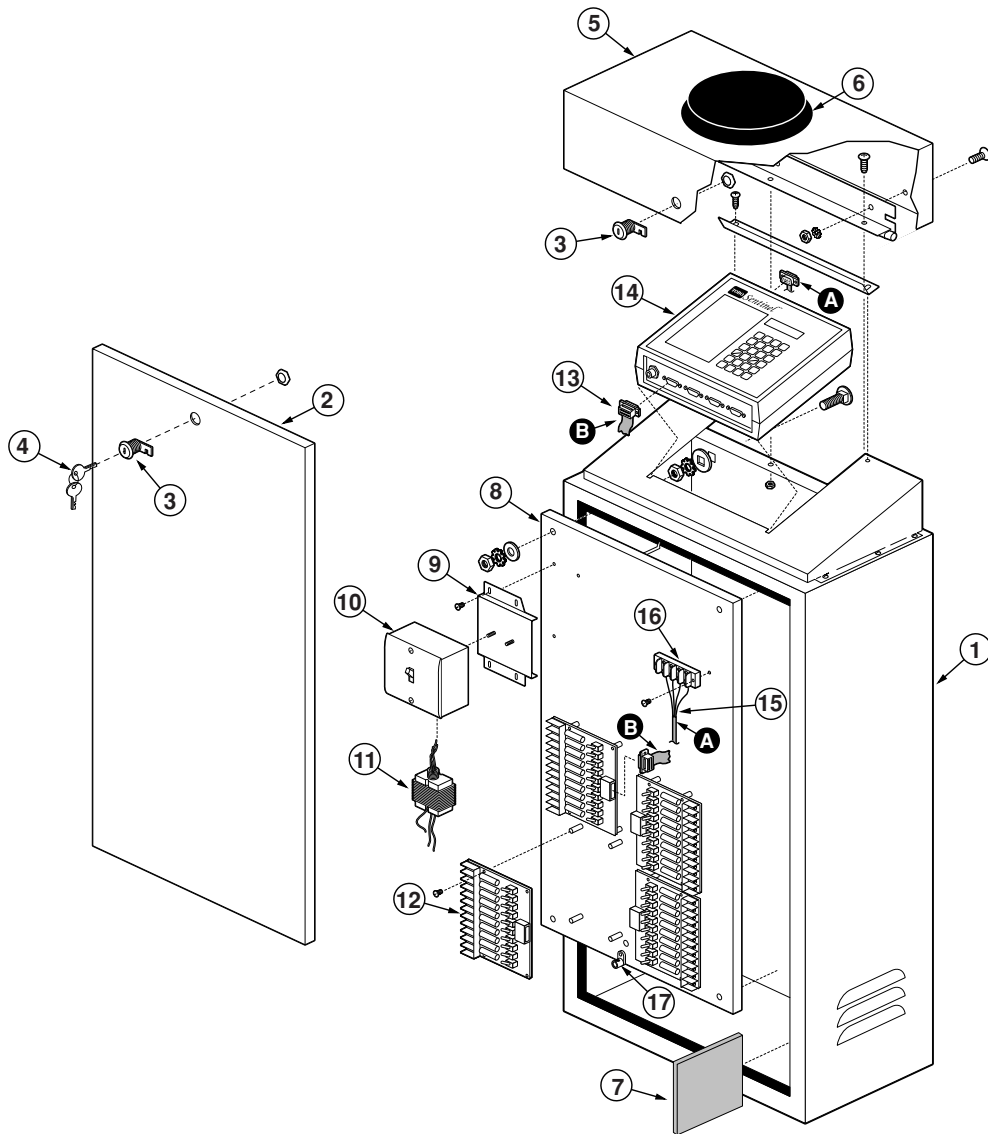

| Item No. | Part No. | Description | Quantity Per Assy. |
|--|-----------|--|--------------------|
| 1 | 102-2371 | Enclosure, Pedestal w/o Backplate (Includes Items 1–7) | 1 |
| 2 | 102-4916 | Door Assy., Pedestal Enclosure w/Lock (Includes Items 3 & 4) | 1 |
| 3 | 102-4930 | Lock Assy., Door w/Keys | 2 |
| 4 | 363-2789 | Keys, Lock | 4 |
| 5 | 102-4915 | Top Assy., Pedestal Enclosure w/Antenna (Includes Item 6) | 1 |
| 6 | 102-4912 | Antenna Assy., Pancake Type | 1 |
| 7 | 102-4931 | Filter, Enclosure Vent Louver | 2 |
| 8 | 102-4910 | Back Plate Assy., (Includes Items 9–11 & 17) | 1 |
| 9 | ----- | Mounting Bracket, Junction Box | 1 |
| 10 | 363-4635 | Toggle Switch w/Receptacle | 1 |
| 11 | 102-2369 | Transformer, Power, 115/24 V a.c., 50 VA | 1 |
| 12 | *102-2368 | Output PCB Assy., | 1 |
| 13 | *102-4924 | Output Cable, 24", 12–48-Station | 1 |
| 13 | *102-4925 | Output Cable, 30", 24–48-Station | 1 |
| 14 | *102-4913 | Control Module Assy., Satellite, 12-Station | 1 |
| 14 | *102-2373 | Control Module Assy., Satellite, 24-Station | 1 |
| 14 | *102-4914 | Control Module Assy., Satellite, 36-Station | 1 |
| 14 | *102-2372 | Control Module Assy., Satellite, 48-Station | 1 |
| 15 | 102-4955 | Cable Assembly, Data Retrieval (Includes Item 16) | 1 |
| 16 | ----- | Terminal Strip | 1 |
| 17 | 363-1553 | Lug, Grounding | 1 |
| N/I | 102-3406 | Fuse, 2 Amp, Slow-blow (10-pack) (Used In Control Module Assembly) | 2 |
| * Order Through Finished Goods Distribution System–Minneapolis | | | |

Sentinel Remote Transceiver

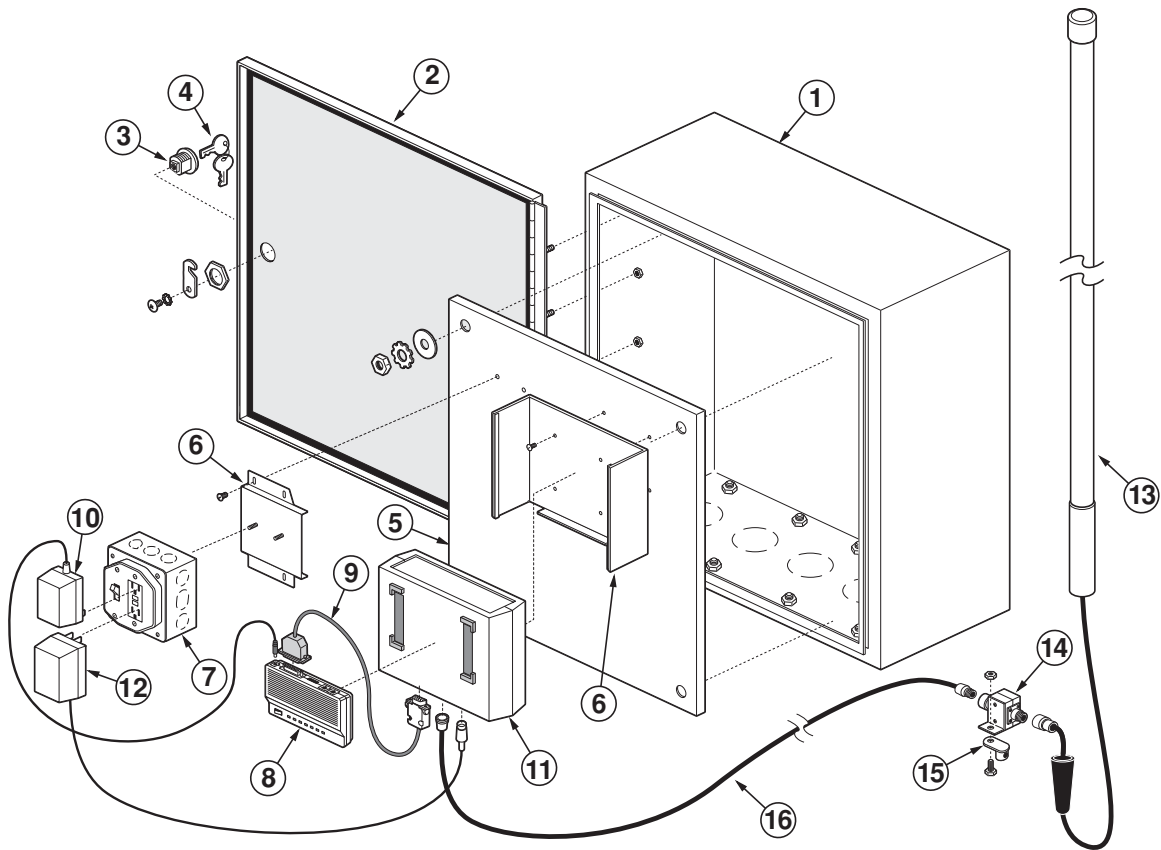

| Item No. | Part No. | Description | Quantity Per Assy. |
|----------|----------|--|--------------------|
| 1 | 102-4920 | Enclosure, Wall-mount, Small, w/o Back Plate (Includes Items 2–4) | 1 |
| 2 | 102-4923 | Door Assy., w/Lock (Includes Item 3 & 4) | 1 |
| 3 | 102-4930 | Lock Assy., Door w/Keys | 1 |
| 4 | 363-2789 | Keys, Lock | 2 |
| 5 | 102-4921 | Back Plate, Small | 1 |
| 6 | 102-4918 | Mounting Bracket, Remote Transceiver Control Module | 1 |
| 7 | 102-4922 | Junction Box Assy., SRTA | 1 |
| 8 | 102-2384 | Phone Modem (Includes Items 9–10) | 1 |
| 9 | 102-2385 | Cable Assy., Telephone Modem | 1 |
| 10 | ----- | Power Supply, Telephone Modem | 1 |
| 11 | 102-2386 | Control Module Assy., Remote Transceiver | 1 |
| 12 | 102-2377 | Power Supply, Remote Transceiver Module | 1 |
| 13 | 102-2379 | Base Antenna Assy., (Includes Item 14 and Wall-Mount Brackets) | 1 |
| 14 | 102-4908 | Antenna Grounding Assy., (Includes Item 15 and Insulation Kit) | 1 |
| 15 | 363-1553 | Lug, Grounding | 1 |
| 16 | 102-2378 | Antenna Cable, 50' | 1 |
| N/I | 102-3407 | Fuse, 1 Amp, Slow-blow (10-pack) (Used In Control Module Assembly) | 1 |
| N/I | 102-4929 | Tripod Stand, Antenna | |

Sentinel Map To Assembly – Wall Mount

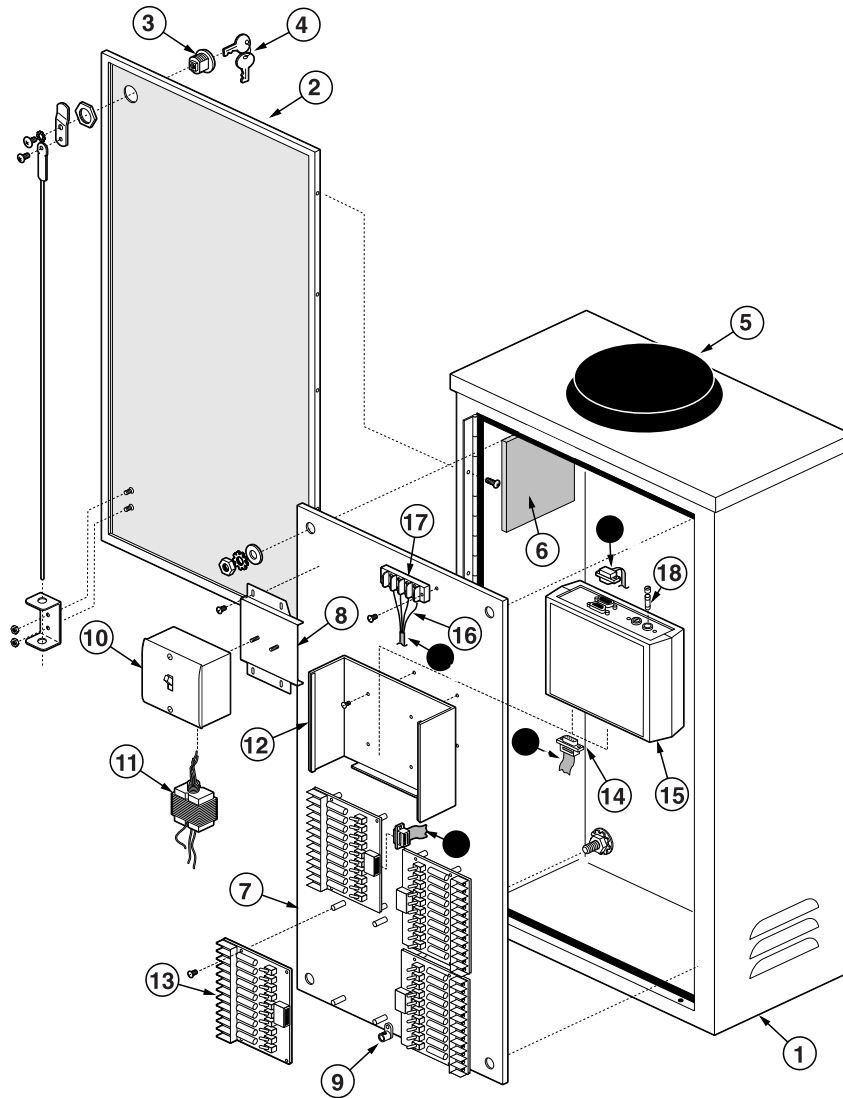

| Item No. | Part No. | Description | Quantity Per Assy. |
|--|-----------|---|--------------------|
| 1 | 102-2370 | Enclosure, Wall-mount w/o Backplate (Includes Items 1–6) | 1 |
| 2 | 102-4917 | Door Assy., w/Lock Mechanism (Includes Items 3 & 4) | 1 |
| 3 | 102-4919 | Lock Assy., Door (Includes Lock, Keys and Complete Locking Mechanism) | 2 |
| 4 | 363-2789 | Keys, Lock | 2 |
| 5 | 102-4912 | Antenna Assy., Pancake Type | 1 |
| 6 | 102-4931 | Filter, Enclosure Vent Louver | 2 |
| 7 | 102-4910 | Back Plate Assy., (Includes Items 8–11) | 1 |
| 8 | ----- | Mounting Bracket, Junction Box | 1 |
| 9 | 363-1553 | Lug, Grounding | 1 |
| 10 | 363-4635 | Toggle Switch w/Receptacle | 1 |
| 11 | 102-2369 | Power Transformer, 115/24 V a.c., 50 VA | 1 |
| 12 | 102-4918 | Mounting Bracket, Satellite Module | 1 |
| 13 | *102-2368 | Output PC Board | 1 |
| 14 | *102-4926 | Output Cable, 6", 12–48 Station | 1 |
| 14 | *102-4927 | Output Cable, 14", 24–48 Station | 1 |
| 14 | *102-4928 | Output Cable, 18", 36–48 Station | 1 |
| 15 | *102-4956 | Control Module Assy., Satellite, 12-Station | 1 |
| 15 | *102-4957 | Control Module Assy., Satellite, 24-Station | 1 |
| 15 | *102-4958 | Control Module Assy., Satellite, 36-Station | 1 |
| 15 | *102-4959 | Control Module Assy., Satellite, 48-Station | 1 |
| 16 | 102-4955 | Cable Assy., Data Retrieval (Includes Item 17) | 1 |
| 17 | ----- | Terminal Strip | 1 |
| 18 | 102-3406 | Fuse, 2 Amp, Slow-blow (10-pack) | 2 |
| * Order Through Finished Goods Distribution System–Minneapolis | | | |

Sentinel Map To Assembly – Pedestal Mount

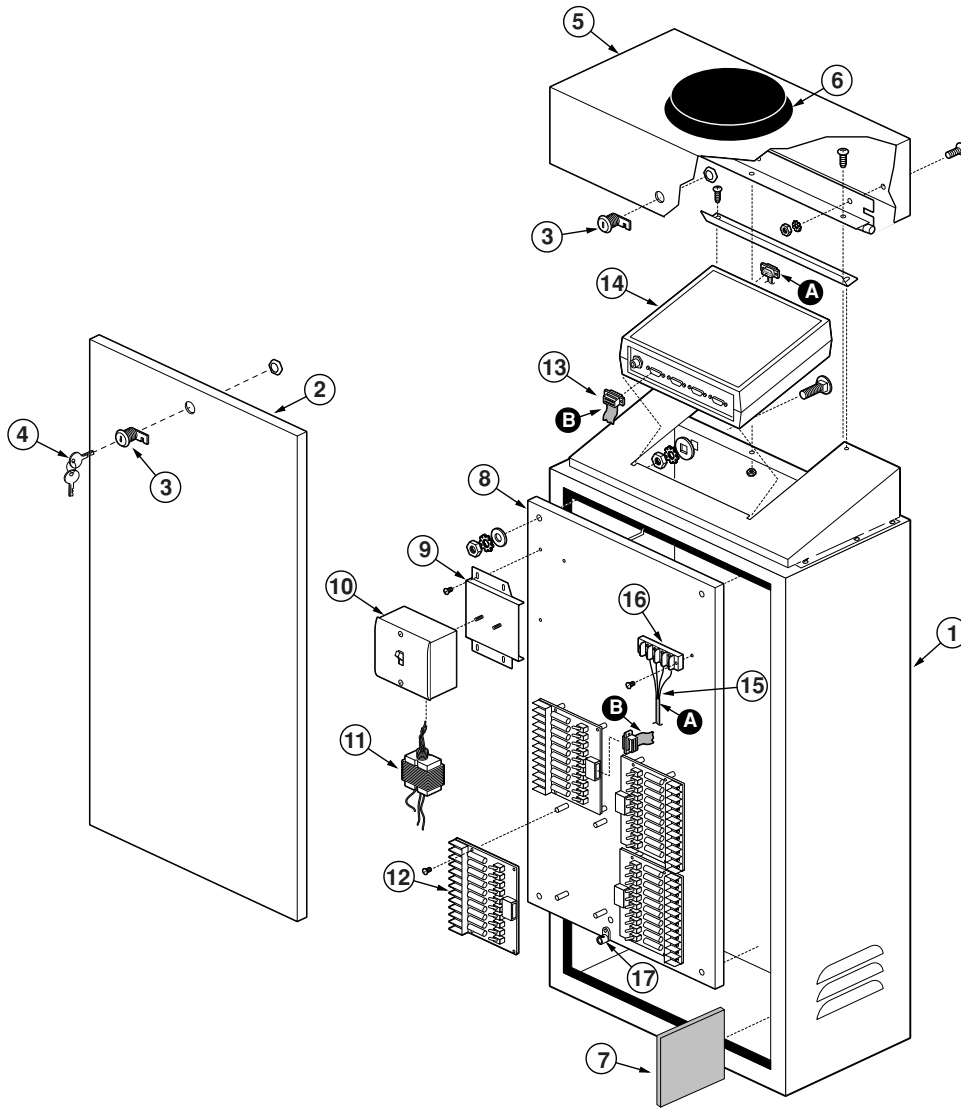

| Item No. | Part No. | Description | Quantity Per Assy. |
|--|-----------|---|--------------------|
| 1 | 102-2371 | Enclosure, Pedestal w/o Backplate (Includes Items 1–7) | 1 |
| 2 | 102-4916 | Door Assy., Pedestal Enclosure w/Lock (Includes Items 3 & 4) | 1 |
| 3 | 102-4930 | Lock Assy., Door w/Keys | 2 |
| 4 | 363-2789 | Keys, Lock | 4 |
| 5 | 102-4915 | Top Assy., Pedestal Enclosure w/Antenna (Includes Item 6) | 1 |
| 6 | 102-4912 | Antenna Assy., Pancake Type | 1 |
| 7 | 102-4931 | Filter, Enclosure Vent Louver | 2 |
| 8 | 102-4910 | Back Plate Assy., (Includes Items 9–11 & 17) | 1 |
| 9 | ----- | Mounting Bracket, Junction Box | 1 |
| 10 | 363-4635 | Toggle Switch w/Receptacle | 1 |
| 11 | 102-2369 | Transformer, Power, 115/24 V a.c., 50 VA | 1 |
| 12 | *102-2368 | Output PCB Assembly | 1 |
| 13 | *102-4924 | Output Cable, 24", 12–48-Station | 1 |
| 13 | *102-4925 | Output Cable, 30", 24–48-Station | 1 |
| 14 | *102-4956 | Control Module Assy., Satellite, 12-Station | 1 |
| 14 | *102-4957 | Control Module Assy., Satellite, 24-Station | 1 |
| 14 | *102-4958 | Control Module Assy., Satellite, 36-Station | 1 |
| 14 | *102-4959 | Control Module Assy., Satellite, 48-Station | 1 |
| 15 | *102-4955 | Cable Assembly, Data Retrieval (Includes Item 16) | 1 |
| 16 | ----- | Terminal Strip | 1 |
| 17 | 363-1553 | Lug, Grounding | 1 |
| N/I | 102-3406 | Fuse, 2 Amp, Slow-blow (10-pack) (Used In Control Module Assy.) | 2 |
| * Order Through Finished Goods Distribution System–Minneapolis | | | |

GreenKeeper

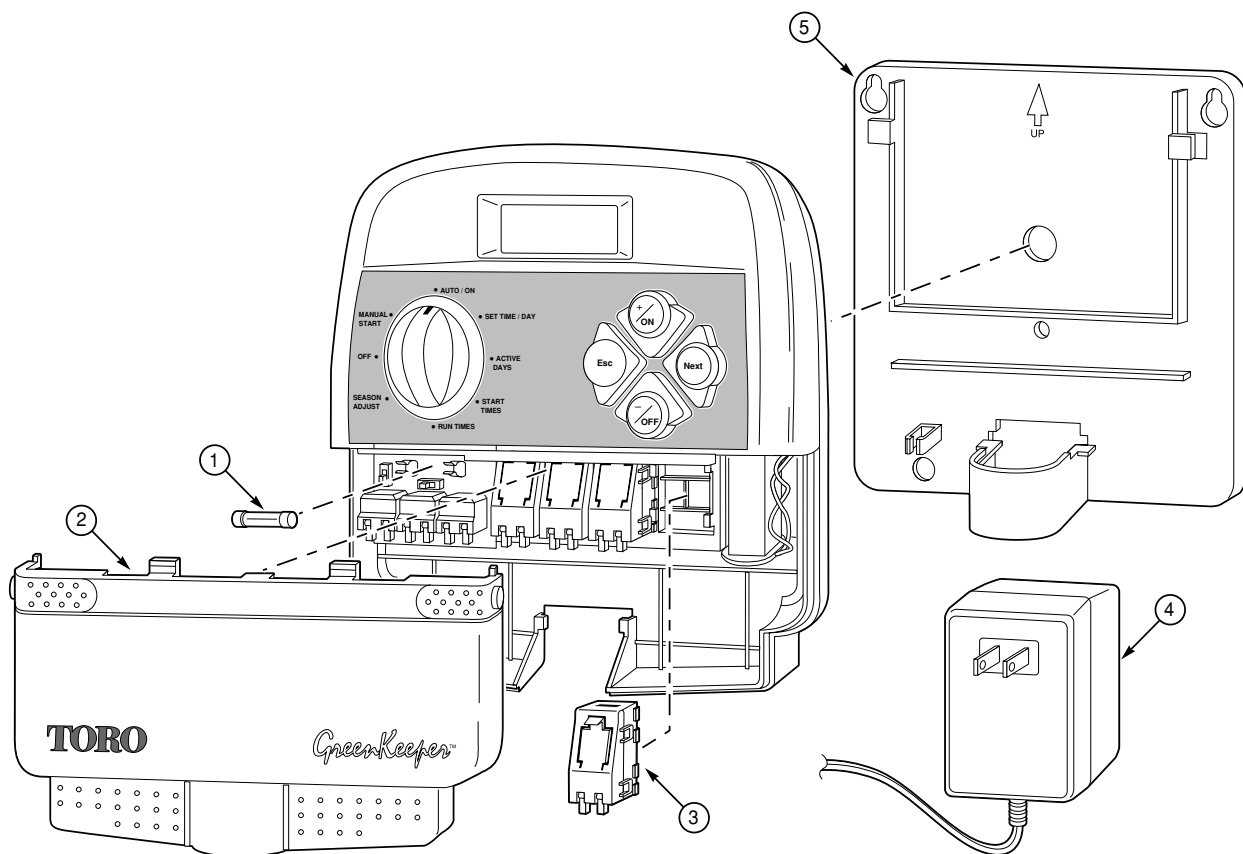

| Item No. | Part No. | Description | Quantity Per Assy. |
|----------|----------|--|--------------------|
| 1 | 102-3819 | Fuse, 3/4 Amp (10-pack) | 1 |
| 2 | 363-3522 | Front Plate | 1 |
| 3 | *MOD-02 | Two-Station Module | 2 |
| 4 | 363-3514 | Transformer, 120 V a.c., 24 V a.c. | 1 |
| 4 | 363-3664 | Transformer, 230 V a.c., 24 V a.c. (Europe) | 1 |
| 4 | 363-3665 | Transformer, 240 V a.c., 24 V a.c. (Australia) | 1 |
| 5 | 363-3521 | Mounting Plate | 1 |

* Order Through Finished Goods Distribution System—Minneapolis

Vision I – Old Style Cabinet

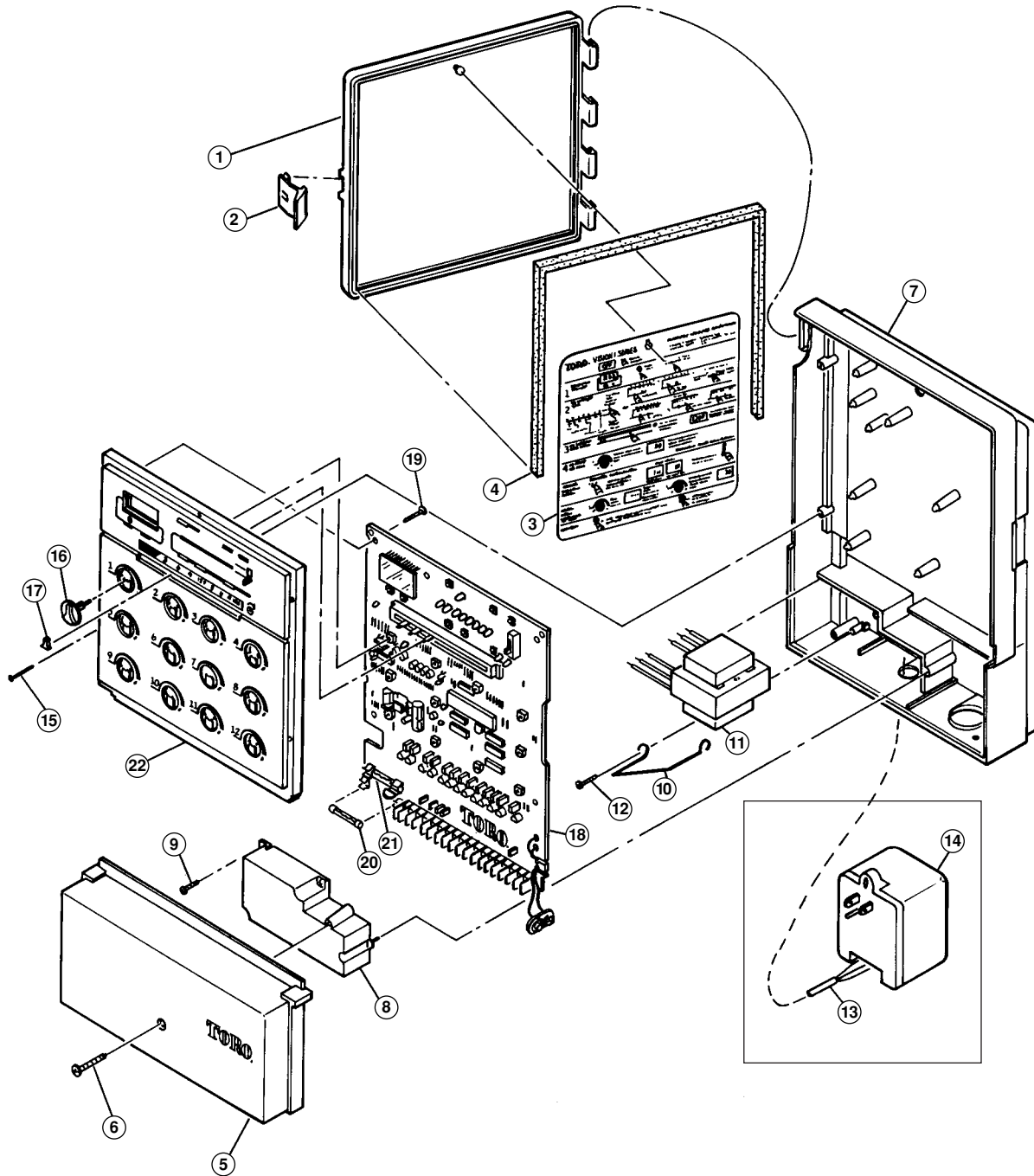

| Item No. | Part No. | Description | Quantity Per Assy. |
|----------|----------|---|-----------------------|
| 1 | 35-9513 | Door, Plastic | 1 |
| 2 | 91-0150 | Latch, Door | 1 |
| 3 | 91-0213 | Card, Instruction, Operating | 1 |
| 4 | 91-0416 | Gasket, Door | 1 |
| 5 | 35-9507 | Cover, Terminal | 1 |
| 6 | 363-1548 | Screw, Tap, #6 | 1 |
| 7 | 35-9512 | Housing, Controller | 1 |
| 8 | 89-0396 | Cover, Transformer | 1 |
| 9 | 363-1355 | Screw, Tap, #6 | 1 |
| 10 | 91-0228 | Retainer, Transformer | 1 |
| 11 | 35-9950 | Transformer, 120 V a.c., 24 V a.c., | 1 |
| 11 | 35-9956 | Transformer, 220/240 V a.c., 24 V a.c. (Export Models Only) | 1 |
| 12 | 363-1355 | Screw, Tap, #6 | 1 |
| 13 | 91-0188 | Cable, Power Interconnect, Plug-In Models | 1 |
| 14 | 35-9914 | Transformer, Plug-In, 120 V a.c., 24 V a.c. | 1 |
| 15 | 363-5052 | Screw, 4-24 x 11/16" | 5 |
| 16 | 35-9480 | Knob, Station (One Per Station) | |
| 17 | 35-9482 | Knob, Slide Pot. | 3 |
| 18 | ----- | PCB Assy. (See Service Items) | 1 |
| 19 | 363-1355 | Screw, Tap #6 | 4 |
| 20 | 1-7088 | Fuse, 1 Amp | 1 |
| 21 | 363-2638 | Fuse, 0.5 Amp | 1 |
| 22 | ----- | Plate, Front, 6, 9, and 12 Station (See Service Items) | 1 |
| | | SERVICE ITEMS | |
| | 363-5078 | Barrier Strip, 4 P, Input Power, Export | |
| | 89-7049 | Kit, Installation, Vision I | |
| | 363-2926 | Block, Terminal, 11 Position | |
| | 91-1344 | Timing Mechanism, 6-Station (Includes Items 16–21) | |
| | 91-1345 | PCB, 6-Station (Includes Items 18, 20 & 21) | |
| | 91-1346 | Timing Mechanism, 9-Station (Includes Items 16–21) | |
| | 91-1347 | PCB, 9-Station (Includes Items 18, 20 & 21) | |
| | 91-1348 | Timing Mechanism, 12-Station (Includes Items 16–21) | |
| | 91-1349 | PCB, 12-Station (Includes Items 18, 20 & 21) | |
| | 91-1356 | Timing Mechanism, 6-Station, Export (Includes Items 16–21) | |
| | 91-1357 | PCB, 6-Station, Export (Includes Items 18, 20 & 21) | |
| | 91-1358 | Timing Mechanism, 9-Station, Export (Includes Items 16–21) | |
| | 91-1359 | PCB, 9-Station, Export (Includes Items 18, 20 & 21) | |
| | 91-1360 | Timing Mechanism, 12-Station, Export (Includes Items 16–21) | |
| | 91-1362 | PCB, 12-Station, Export (Includes Items 18, 20 & 21) | |

Vision I – New-Style Plastic Cabinet

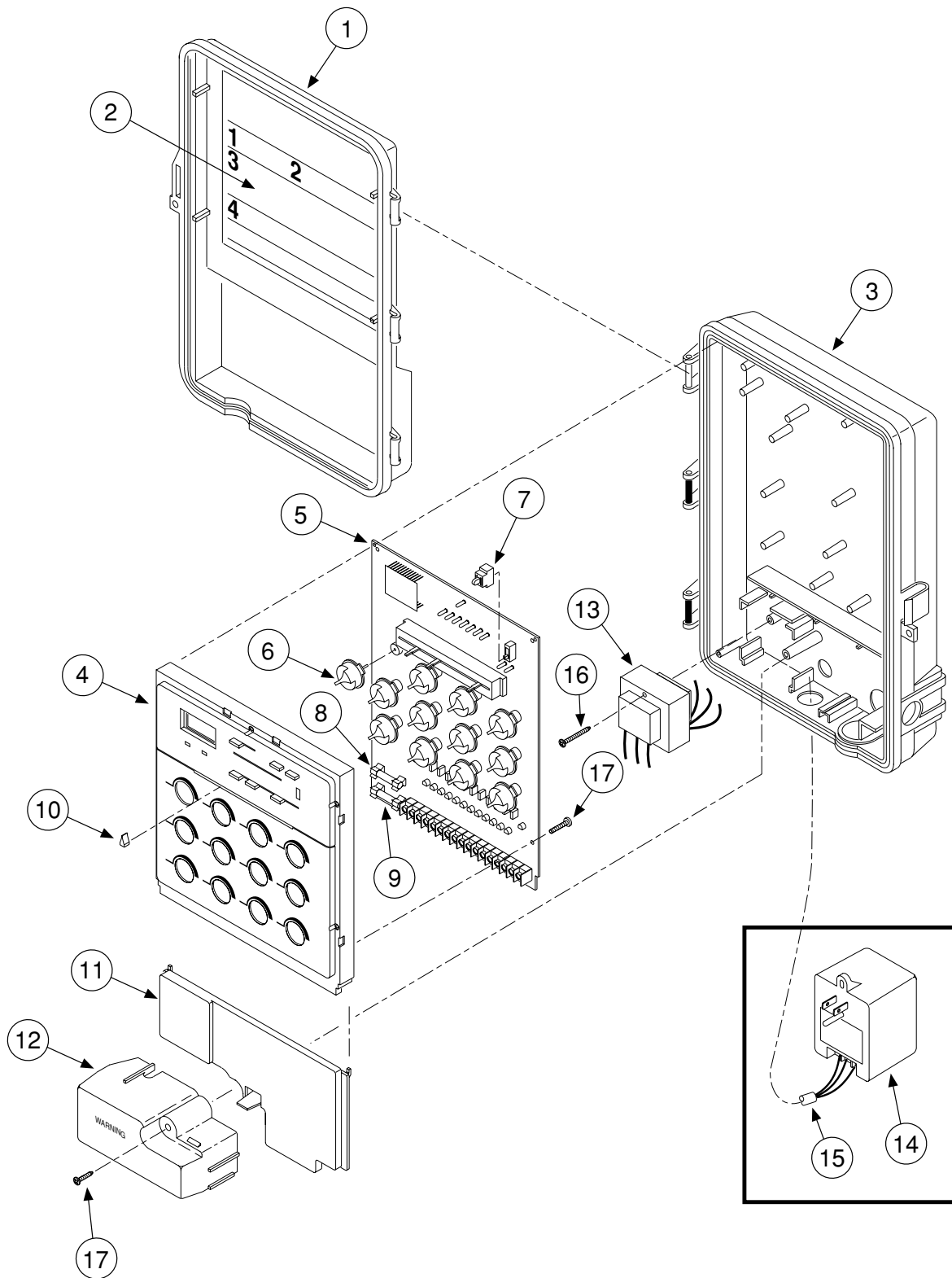

| Item No. | Part No. | Description | Quantity Per Assy. |
|----------|----------|---|-----------------------|
| 1 | 91-1326 | Cover, Beige | 1 |
| 2 | 91-0805 | Decal, Instruction | 1 |
| 3 | 91-1324 | Housing, Beige | 1 |
| 4 | 91-0971 | Front Plate, 6-Station | 1 |
| 4 | 91-1009 | Front Plate, 9-Station | 1 |
| 4 | 91-0969 | Front Plate, 12-Station | 1 |
| 5 | ----- | PCB Assy., 6-Station (See Service Items) | 1 |
| 5 | ----- | PCB Assy., 9-Station (See Service Items) | 1 |
| 5 | ----- | PCB Assy., 12-Station (See Service Items) | 1 |
| 6 | 35-9480 | Knob, Station | 1 |
| 7 | ----- | Extender, Slide Switch | 1 |
| 8 | 363-2638 | Fuse, 0.5 Amp | 1 |
| 9 | 1-7088 | Fuse, 1 Amp | 1 |
| 10 | 35-9482 | Knob, Slide Pot | 1 |
| 11 | 91-1337 | Cover, Terminal, Beige | 1 |
| 12 | 91-1328 | Cover, Transformer, Beige | 1 |
| 13 | 35-9950 | Transformer, 120 V a.c., 24 V a.c. | 1 |
| 13 | 35-9956 | Transformer, 220/240 V a.c., 24 V a.c. (Export Models Only) | 1 |
| 14 | 35-9914 | Transformer, Plug-In, 120 V a.c., 24 V a.c. | 1 |
| 15 | 91-0188 | Cable, Power Interconnect, Plug-In Models | 1 |
| 16 | 363-3195 | Screw, Tap #6 x 1.5" | 1 |
| 17 | 363-1355 | Screw, Tap, #6 | 1 |
| | | SERVICE ITEMS | |
| | 363-5078 | Barrier Strip, 4 P, Input Power, Export | |
| | 89-7049 | Kit, Installation, Vision I | |
| | 363-2926 | Block, Terminal, 11-Position | |
| | 91-1344 | Timing Mechanism Assy., 6-Station (Includes Items 4–11) | |
| | 91-1345 | PCB Assy., 6-Station (Includes Items 5, 10 & 11) | |
| | 91-1346 | Timing Mechanism Assy., 9-Station (Includes Items 4–11) | |
| | 91-1347 | PCB Assy., 9-Station (Includes Items 5, 10 & 11) | |
| | 91-1348 | Timing Mechanism Assy., 12-Station (Includes Items 4–11) | |
| | 91-1349 | PCB Assy., 12-Station (Includes Items 5, 10 & 11) | |
| | 91-1356 | Timing Mechanism, 6-Export (Includes Items 5, 10 & 11) | |
| | 91-1358 | Timing Mechanism, 9-Station, Export (Includes Items 4–11) | |
| | 91-1359 | PCB Assy., 9-Station, Export (Includes Items 5, 10 & 11) | |
| | 91-1360 | Timing Mechanism, 12-Station, Export (Includes Items 4–11) | |
| | 91-1362 | PCB Assy., 12-Station, Export (Includes Items 5, 10 & 11) | |

Vision II – Old-Style Plastic Cabinet

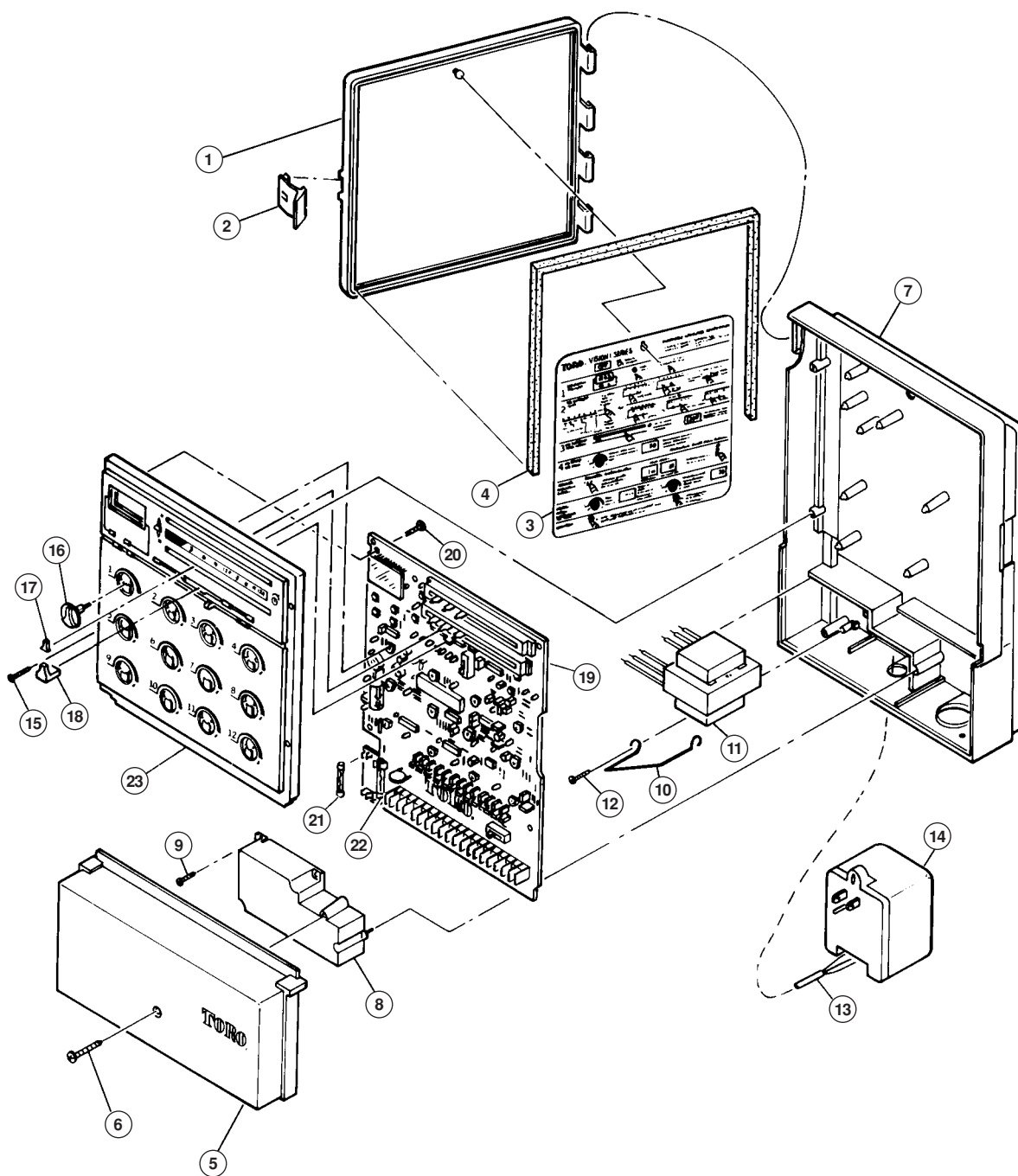

| Item No. | Part No. | Description | Quantity Per Assy. |
|----------------------|----------|---|-----------------------|
| 1 | 91-0052 | Door, Plastic | 1 |
| 2 | 91-0150 | Latch, Door | 1 |
| 3 | 91-0206 | Card, Instruction | 1 |
| 4 | 91-0416 | Gasket, Door | 1 |
| 5 | 91-0050 | Cover, Terminal | 1 |
| 6 | 363-1548 | Screw, Tap, #6 | 1 |
| 7 | 91-0051 | Housing, Controller | 1 |
| 8 | 91-0053 | Cover, Transformer | 1 |
| 9 | 363-1355 | Screw, Tap, #6 | 1 |
| 10 | 91-0228 | Retainer, Transformer | 1 |
| 11 | 35-9950 | Transformer, 120 V a.c., 24 V a.c. | 1 |
| 11 | 35-9956 | Transformer, 220/240 V a.c., 24 V a.c. (Export Models Only) | 1 |
| 12 | 363-1355 | Screw, Tap, #6 | 1 |
| 13 | 91-0188 | Cable, Power Interconnect, Plug-in Models | 1 |
| 14 | 35-9914 | Transformer, Plug-In, 120 V a.c., 24 V a.c. | 1 |
| 15 | 363-5052 | Screw, 4-24 x 11/16" | 5 |
| 16 | 91-0054 | Knob, Station (One Per Station) | |
| 17 | 89-0410 | Knob, Slide Pot. | 6 |
| 18 | 91-0056 | Knob, Slide Pot. | 1 |
| 19 | ----- | PCB Assy. (See Service Items) | 1 |
| 20 | 363-1355 | Screw, Tap #6 | 4 |
| 21 | 360-0749 | Fuse, 1.5 Amp | 1 |
| 22 | 102-3819 | Fuse, 0.75 Amp (10-pack) | 1 |
| 23 | ----- | Plate, Front, 6, 9, and 12-Station (See Service Items) | 1 |
| SERVICE ITEMS | | | |
| | 363-5078 | Barrier Strip, 4 P, Input Power, Export | |
| | 89-7050 | Kit, Accessory, Vision II | |
| | 89-9393 | Timing Mechanism, 6-Station (Includes Items 16–23) | |
| | 89-9394 | Timing Mechanism, 9-Station (Includes Items 16–23) | |
| | 89-9395 | Timing Mechanism, 12-Station (Includes Items 16–23) | |
| | 91-1362 | Timing Mechanism, 6-Station, Export (Includes Items 16–23) | |
| | 91-1363 | PCB Assy., 6-Station, Export (Includes Items 19, 21 & 22) | |
| | 91-1364 | Timing Mechanism, 9-Station, Export (Includes Items 16–23) | |
| | 91-1365 | PCB Assy., 9-Station, Export (Includes Items 19, 21 & 22) | |
| | 89-9395 | Timing Mechanism, 12-Station, Export (Includes Items 16–23) | |
| | 91-1367 | PCB Assy., 12-Station, Export (Includes Items 19, 21 & 22) | |

Vision II – New Style Plastic Cabinet

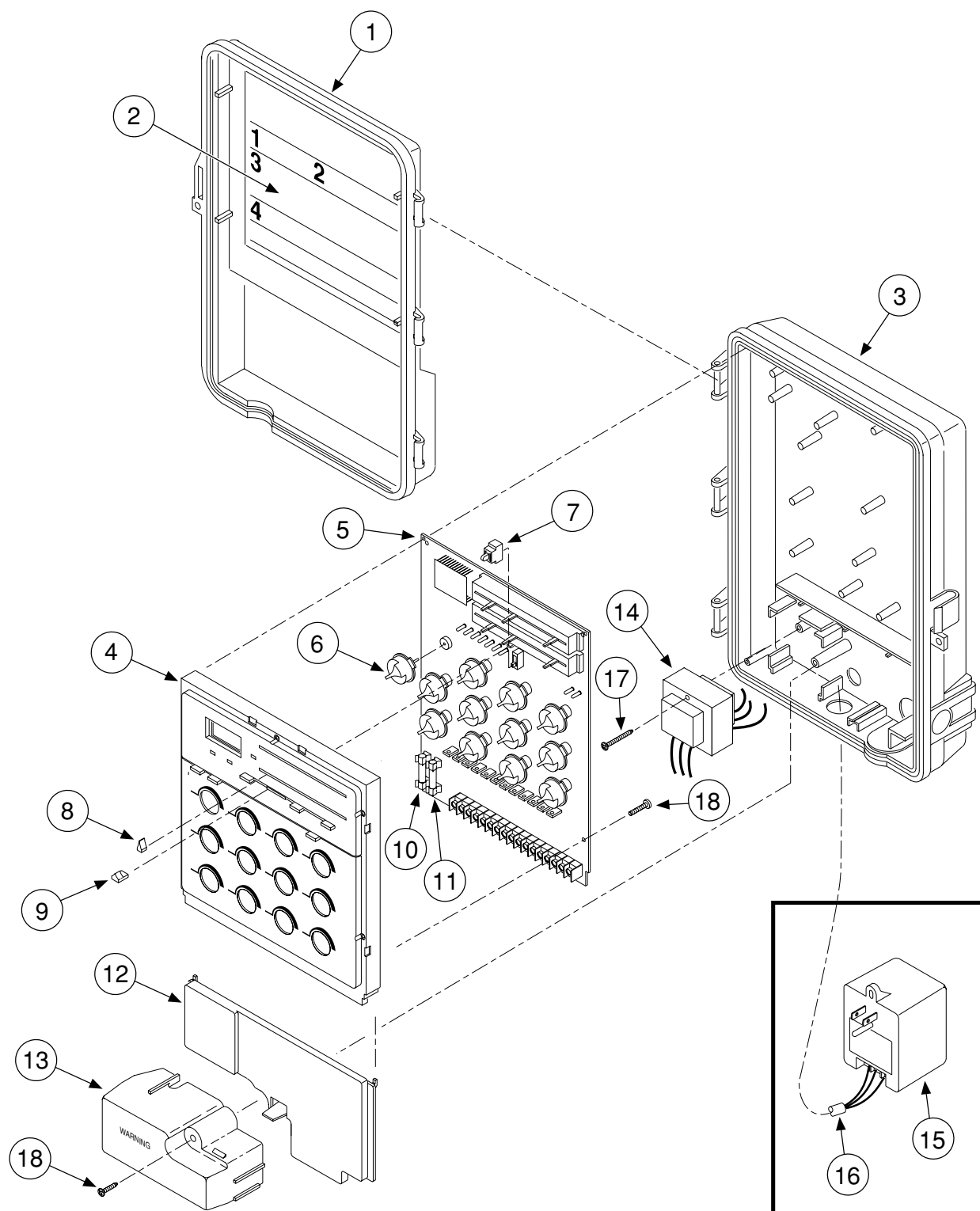

| Item No. | Part No. | Description | Quantity Per Assy. |
|----------|----------|---|-----------------------|
| 1 | 91-1327 | Cover, Gray | 1 |
| 2 | 91-0806 | Decal, Instruction | 1 |
| 3 | 91-1325 | Housing, Gray | 1 |
| 4 | 91-0972 | Front Plate, 12-Station | 1 |
| 4 | 91-0973 | Front Plate, 9-Station | 1 |
| 4 | 91-0974 | Front Plate, 6-Station | 1 |
| 5 | ----- | PCB Assy., 12-Station (See Service Items) | 1 |
| 5 | ----- | PCB Assy., 9-Station (See Service Items) | 1 |
| 5 | ----- | PCB Assy., 6-Station (See Service Items) | 1 |
| 6 | 91-0054 | Knob, Station | 1 |
| 7 | ----- | Extender, Slide Switch | 1 |
| 8 | 91-0056 | Knob, Slide | 1 |
| 9 | 89-0410 | Knob, Slide | 1 |
| 10 | 360-0749 | Fuse, 1.5 Amp | 1 |
| 11 | 102-3819 | Fuse, 0.75 Amp (10-pack) | 1 |
| 12 | 91-1521 | Cover, Terminal, Gray | 1 |
| 13 | 91-1329 | Cover, Transformer, Gray | 1 |
| 14 | 35-9951 | Transformer, 120 V a.c., 24 V a.c. | 1 |
| 14 | 35-9957 | Transformer, 220/240 V a.c., 24 V a.c. (Export Models Only) | 1 |
| 15 | 35-9914 | Transformer, Plug-in, 120 V a.c., 24 V a.c. | 1 |
| 16 | 91-0188 | Cable, Power, Interconnect, Plug-in Models | 1 |
| 17 | 363-3195 | Screw, Tap, #6 x 1.5" | 1 |
| 18 | 363-1355 | Screw, Tap, #6 | 1 |
| | | SERVICE ITEMS | |
| | 363-5078 | Barrier Strip, 4 P, Input Power, Export | |
| | 89-7050 | Kit, Accessory, Vision II | |
| | 89-9393 | Timing Mechanism, 6-Station (Includes Items 4–11) | |
| | 89-9394 | Timing Mechanism, 9-Station (Includes Items 4–11) | |
| | 89-9395 | Timing Mechanism, 12-Station (Includes Items 4–11) | |
| | 91-1362 | Timing Mechanism, 6-Station, Export (Includes Items 4–11) | |
| | 91-1363 | PCB Assy., 6-Station, Export (Includes Items 5, 10 & 11) | |
| | 91-1364 | Timing Mechanism, 9-Station, Export (Includes Items 4–11) | |
| | 91-1365 | PCB Assy., 9-Station, Export (Includes Items 5, 10 & 11) | |
| | 89-9395 | Timing Mechanism, 12-Station, Export (Includes Items 4–11) | |
| | 91-1367 | PCB Assy., 12-Station, Export (Includes Items 5, 10 & 11) | |

Vision II – Metal Cabinet

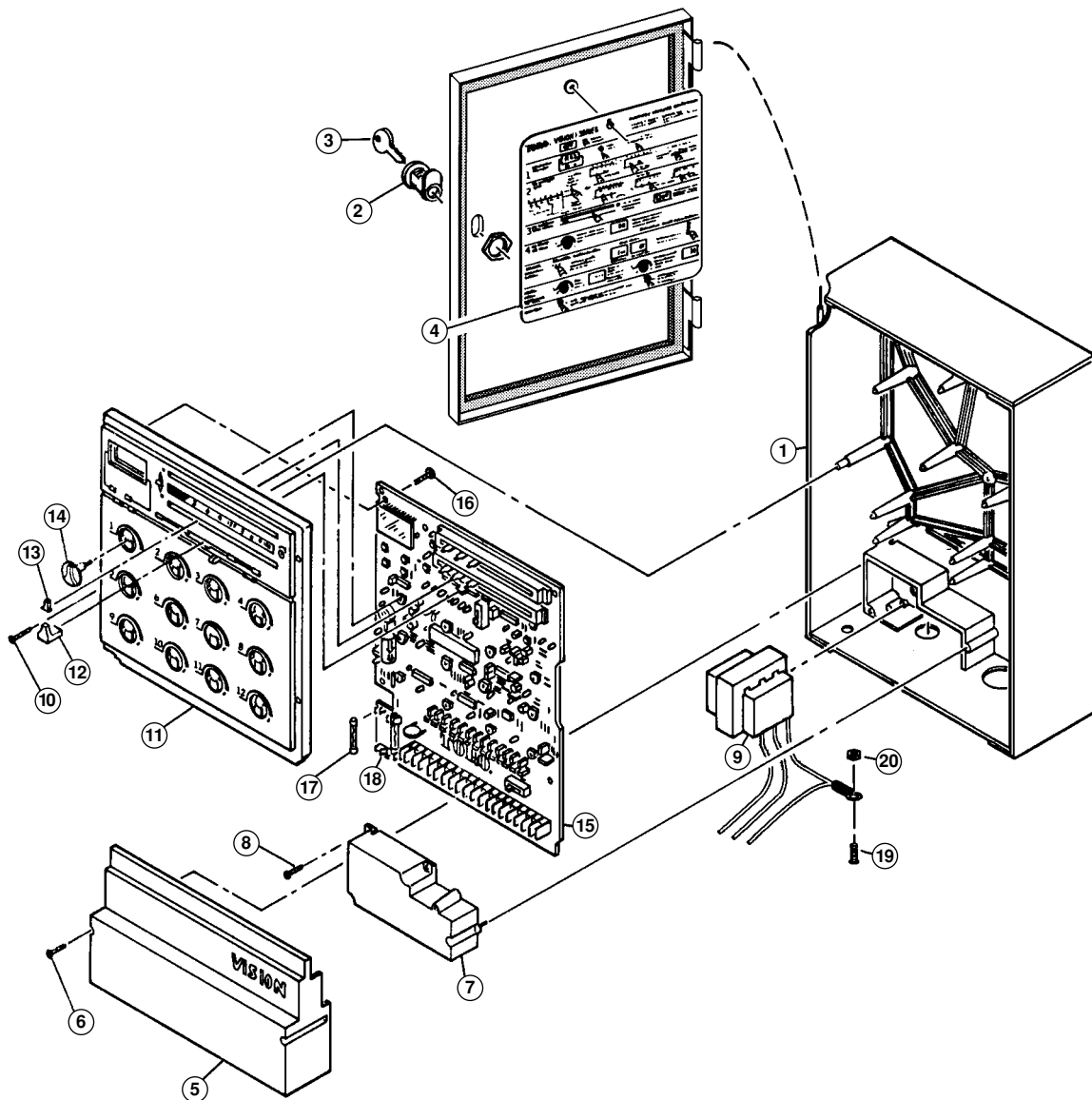

| Item No. | Part No. | Description | Quantity Per Assy. |
|----------|----------|---|-----------------------|
| 1 | 91-0803 | Cabinet (Includes Door Assy.) | 1 |
| 2 | 363-1414 | Lock Assy. (Includes Item 3) | 1 |
| 3 | 363-2789 | Key, CH-71 | 1 |
| 4 | 91-0206 | Card, Instruction | 1 |
| 5 | 91-0004 | Cover, Access | 1 |
| 6 | 363-1596 | Screw, Tap, #6 | 2 |
| 7 | 91-0053 | Cover, Transformer | 1 |
| 8 | 363-1355 | Screw, Tap, #6 | 2 |
| 9 | 35-9951 | Transformer, 120 V a.c., 24 V a.c. | 1 |
| 9 | 35-9957 | Transformer, 220/240 V a.c., 24 V a.c. (Export Models Only) | 1 |
| 10 | 363-5052 | Screw, 4-24 x 11/16" | 5 |
| 11 | 91-0971 | Plate, Front, 6-Station, Domestic | 1 |
| 11 | 35-9499 | Plate, Front, 6-Station, Export | 1 |
| 11 | 91-1009 | Plate, Front, 9-Station, Domestic | 1 |
| 11 | 35-9510 | Plate, Front, 9-Station, Export | 1 |
| 11 | 91-0969 | Plate, Front, 12-Station, Domestic | 1 |
| 11 | 35-9519 | Plate, Front, 12-Station, Export | 1 |
| 12 | 89-0410 | Knob, Slide Pot | 6 |
| 13 | 91-0056 | Knob, Slide Pot | 1 |
| 14 | 91-0054 | Knob, Station (One Per Station) | |
| 15 | ----- | PCB Assy. (See Service Items) | 1 |
| 16 | 363-1355 | Screw, Tap #6 | 4 |
| 17 | 360-0749 | Fuse, 1.5 Amp | 1 |
| 18 | 102-3819 | Fuse, 0.75 Amp (10-pack) | 1 |
| 19 | 1-3076 | Screw, 6-32 x 3/8" | 1 |
| 20 | 360-0151 | Nut, 6-32 | 1 |
| | | SERVICE ITEMS | |
| | 363-5078 | Strip, Barrier, 4 P, Input Power, Export | |
| | 89-7050 | Kit, Accessory, Vision II | |
| | 91-1350 | Timing Mechanism, 6-Station (Includes Items 15–22) | |
| | 89-9394 | Timing Mechanism, 9-Station (Includes Items 15–22) | |
| | 89-9395 | Timing Mechanism, 12-Station (Includes Items 15–22) | |
| | 91-1362 | Timing Mechanism, 6-Station, Export (Includes Items 15–22) | |
| | 91-1364 | Timing Mechanism, 9-Station, Export (Includes Items 15–22) | |
| | 89-9395 | Timing Mechanism, 12-Station, Export (Includes Items 15–22) | |
| | 91-1363 | PCB, 6-Station, Export (Includes Item 15, 17 & 18) | |
| | 91-1365 | PCB, 9-Station, Export (Includes Item 15, 17 & 18) | |
| | 91-1367 | PCB, 12-Station, Export (Includes Item 15, 17 & 18) | |

Vision II Plus – Plastic Cabinet

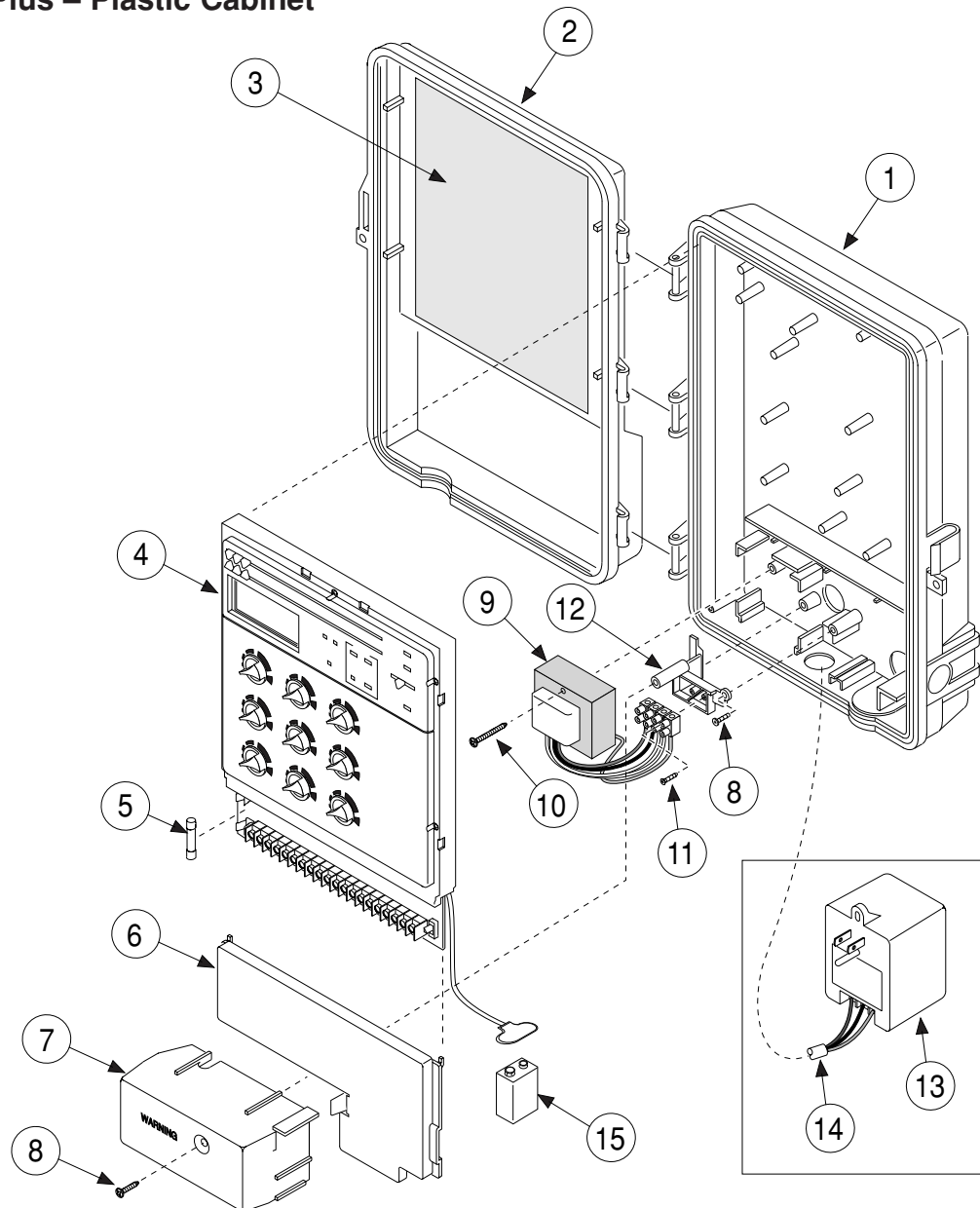

| Item No. | Part No. | Description | Quantity Per Assy. |
|----------|----------|--|--------------------|
| 1 | 89-8804 | Housing | 1 |
| 2 | 89-8802 | Cover | 1 |
| 3 | ----- | Quick Reference Guide Decal (English) | 1 |
| 4 | 89-9393 | Timing Mechanism Assy., 6-station | 1 |
| 4 | 89-9394 | Timing Mechanism Assy., 9-station | 1 |
| 4 | 89-9395 | Timing Mechanism Assy., 12-station | 1 |
| 5 | 360-0749 | Fuse, 1.5A, Fast-Blow | 1 |
| 6 | 89-8500 | Cover, Terminal | 1 |
| 7 | 89-8499 | Cover, Transformer | 1 |
| 8 | 363-1687 | Screw, Tap #8 x 0.5" | 2 |
| 9 | 363-4170 | Transformer Assy., 120 V a.c. | 1 |
| 9 | 89-8621 | Transformer Assy., 120/240 V a.c. (Export Models Only) | 1 |
| 10 | 363-3195 | Screw, Tap, #6 x 1.5" | 1 |
| 11 | 363-5052 | Screw, Tap, #4 x 0.56" | 2 |
| 12 | 35-8576 | AC Terminal Bracket | 1 |
| 13 | 35-9955 | Transformer, External (Plug-in Models Only) | 1 |
| 14 | 91-0188 | Cable, Power Interconnect (Plug-in Models Only) | 1 |
| 15 | 363-3793 | Battery, 9V, Rechargeable | 1 |

Vision II Plus — Metal Cabinet

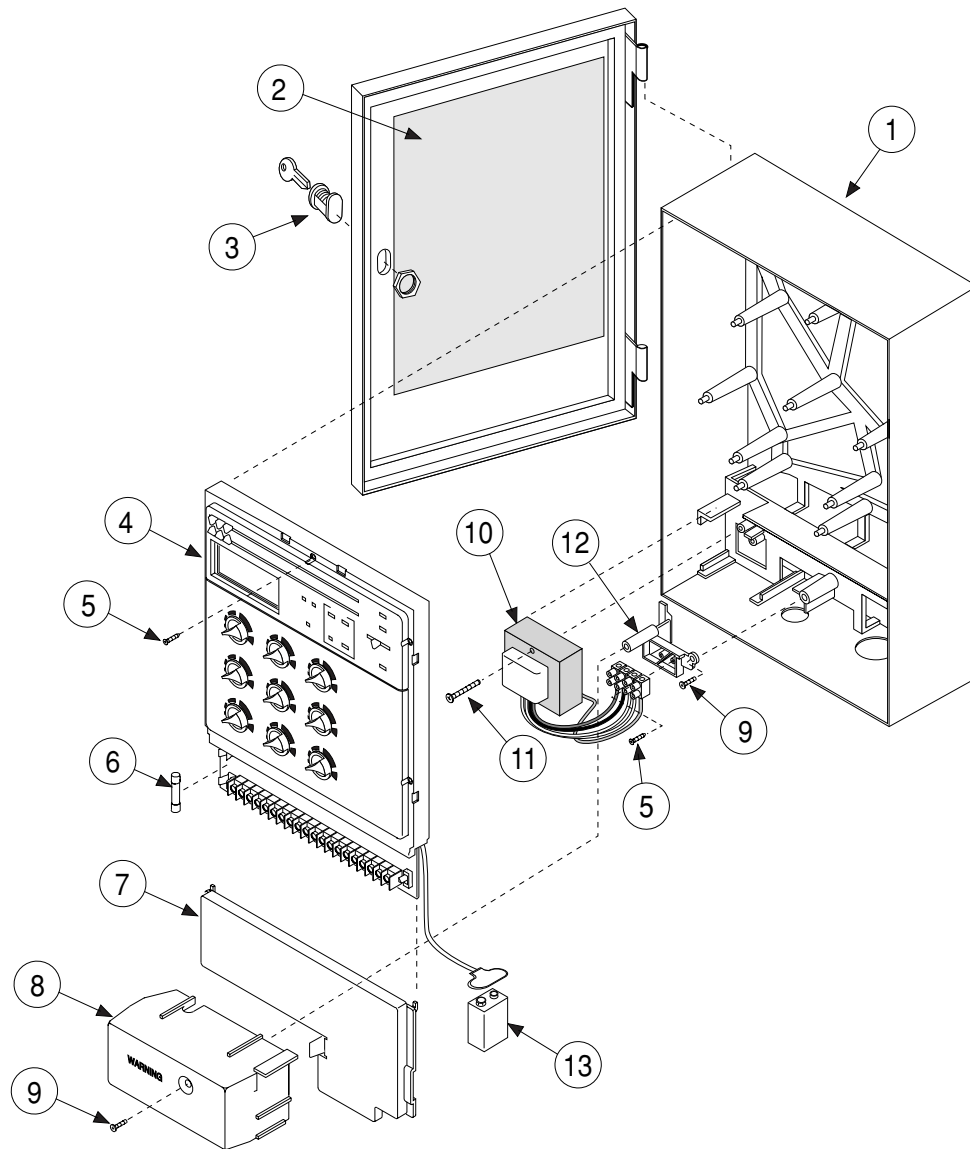

| Item No. | Part No. | Description | Quantity Per Assy. |
|----------|----------|--|--------------------|
| 1 | 91-0803 | Housing | 1 |
| 2 | ----- | Quick Reference Guide Decal (English) | 1 |
| 3 | 363-1414 | Lock w/Key | 1 |
| 4 | 89-9393 | Timing Mechanism Assy., 6-station | 1 |
| 4 | 89-9394 | Timing Mechanism Assy., 9-station | 1 |
| 4 | 89-9395 | Timing Mechanism Assy., 12-station | 1 |
| 5 | 363-5052 | Screw, Tap, #4 x 0.56" | 2 |
| 6 | 360-0749 | Fuse, 1.5 Amp, Fast-blow | 1 |
| 7 | 89-8523 | Cover, Terminal, Metal | 1 |
| 8 | 89-8499 | Cover, Transformer | 1 |
| 9 | 363-1687 | Screw, Tap #8 x 0.5" | 2 |
| 10 | 363-4170 | Transformer Assy., 120 V a.c. | 1 |
| 10 | 89-8621 | Transformer Assy., 120/240 V a.c. (Export Models Only) | 1 |
| 11 | 363-3195 | Screw, Tap, #6 x 1.5" | 1 |
| 12 | ----- | AC Terminal Bracket | 1 |
| 13 | 363-3793 | Battery, 9V, Rechargeable | 1 |

XF-416

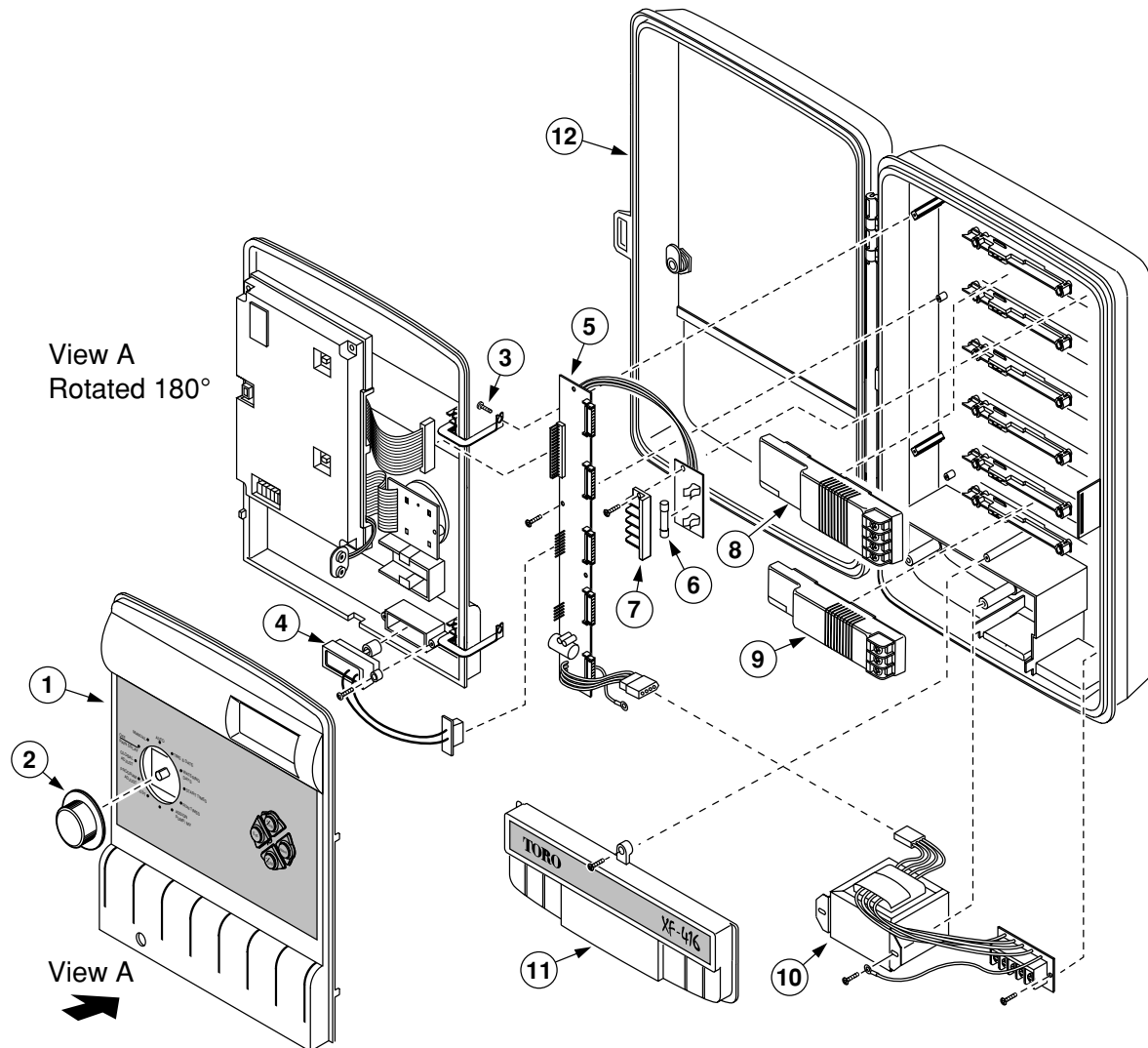

| Item No. | Part No. | Description | Quantity Per Assy. |
|----------|----------|---|--------------------|
| 1 | 363-3509 | Timing Mechanism Assy. (Includes Items 2 & 3) | 1 |
| 2 | 363-3508 | Knob, Rotary Switch | 1 |
| 3 | ---- | Screw, Tap #6 | 2 |
| 4 | ---- | Circuit Breaker Assy. | 1 |
| 5 | 363-3525 | Buss Board Assy. (Includes Item 6) | 1 |
| 6 | 363-2638 | Fuse, 0.5 Amp | 1 |
| 7 | ---- | Terminal Block | 1 |
| 8 | ---- | 4-Station Expansion Module | 1 |
| 9 | ---- | Pump Module | 1 |
| 10 | 363-3524 | Transformer Assy. (Includes Item 4) | 1 |
| 11 | ---- | Access Cover | 1 |
| 12 | ---- | Cabinet Assy. | 1 |

Custom II 8- and 12-Station Electric (Sheet 1 of 2)

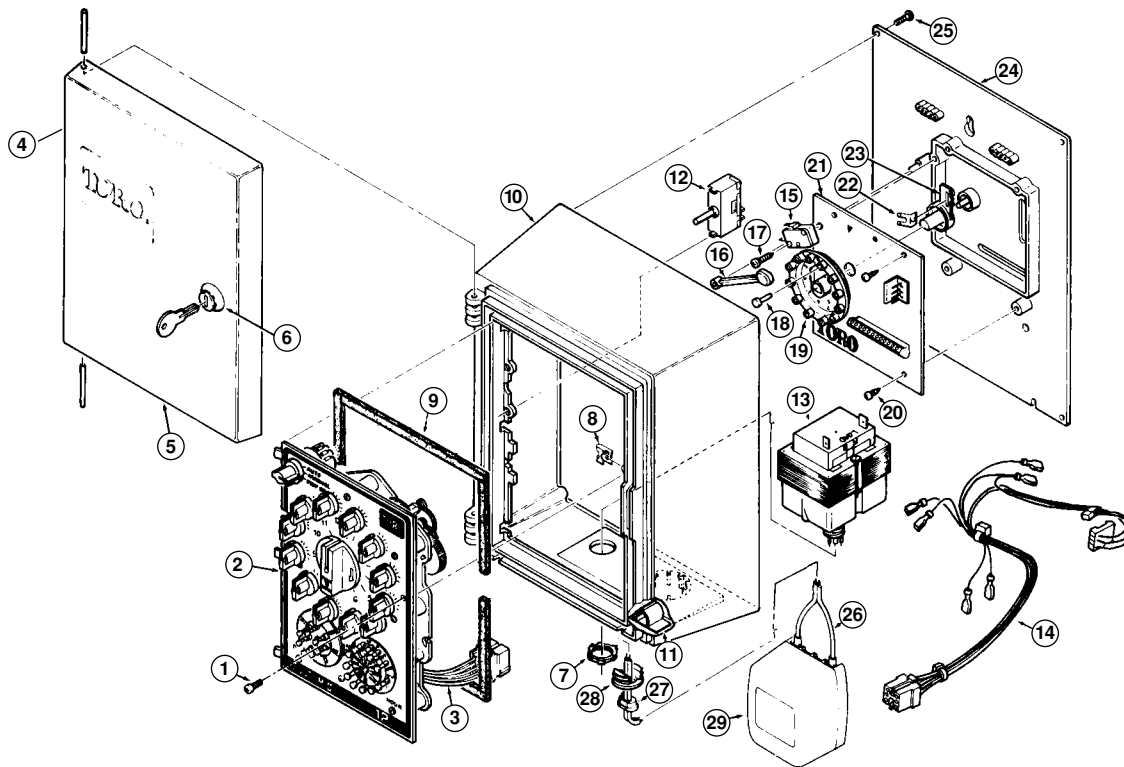

| Item No. | Part No. | Description | Quantity Per Assy. |
|----------|----------|---|--------------------|
| 1 | 363-1306 | Screw, Tap, #6 | 1 |
| 2 | 91-1662 | TM, 8-Station, Domestic and CSA (Incl. Item 3) (See p. 162 for Parts List) | 1 |
| 2 | 91-1666 | TM, 8-Station, Export (Incl. Item 3) (See p. 162 for Parts Breakdown) | 1 |
| 2 | 91-1663 | TM, 12-Station, Domestic and CSA (Incl. Item 3) (See p. 162 for Parts List) | 1 |
| 2 | 35-8172 | TM, 12-Station, Export (Includes Item 3) (See p. 162 for Parts Breakdown) | 1 |
| 3 | 35-8114 | Wire Harness, TM | 1 |
| 4 | 35-8110 | Door Assy. | 1 |
| 5 | 35-1766 | Door | 1 |
| 6 | 363-1414 | Lock Assy. | 1 |
| N/I | 35-8116 | Decal, Operating Instructions | 1 |
| 7 | 363-1889 | Nut, Conduit | 1 |
| 8 | 363-1597 | Fastener | 1 |
| 9 | 35-1760 | Gasket, Housing | 1 |
| 10 | 9-7972 | Housing | 1 |
| 11 | 363-1869 | Clip, Cable | 1 |
| 12 | 360-0655 | Breaker, Circuit | 1 |
| 13 | 363-2414 | Transformer, 120 V a.c., 24 V a.c., 60 Hz | 1 |
| 13 | 363-2415 | Transformer, 240 V a.c., 24 V a.c., 50 Hz (Export Models Only) | 1 |
| 14 | 35-8117 | Wire Harness Assy. | 1 |
| 15 | 1-7214 | Microswitch | 1 |
| 16 | 35-2707 | Trip Lever, Shrub Wheel | 1 |
| 17 | 363-1590 | Screw, Tap, #4-24 x 3/4" | 1 |
| 18 | 9-7118 | Pin, Dial, Red | 12 |
| 19 | 35-2322 | Wheel, Shrub | 1 |
| 20 | 363-1595 | Screw, Tap, #4-24 x 3/8" | 1 |
| 21 | 91-2332 | PCB Assy., | 1 |
| 22 | 35-2301 | Contact | 1 |
| 23 | 35-2317 | Base, Contact | 1 |
| 24 | 35-2321 | Plate, Base | 1 |
| 25 | 363-1306 | Screw, Tap, #6 | 4 |

Custom II 8-and 12-Station Electric (Sheet 2 of 2)

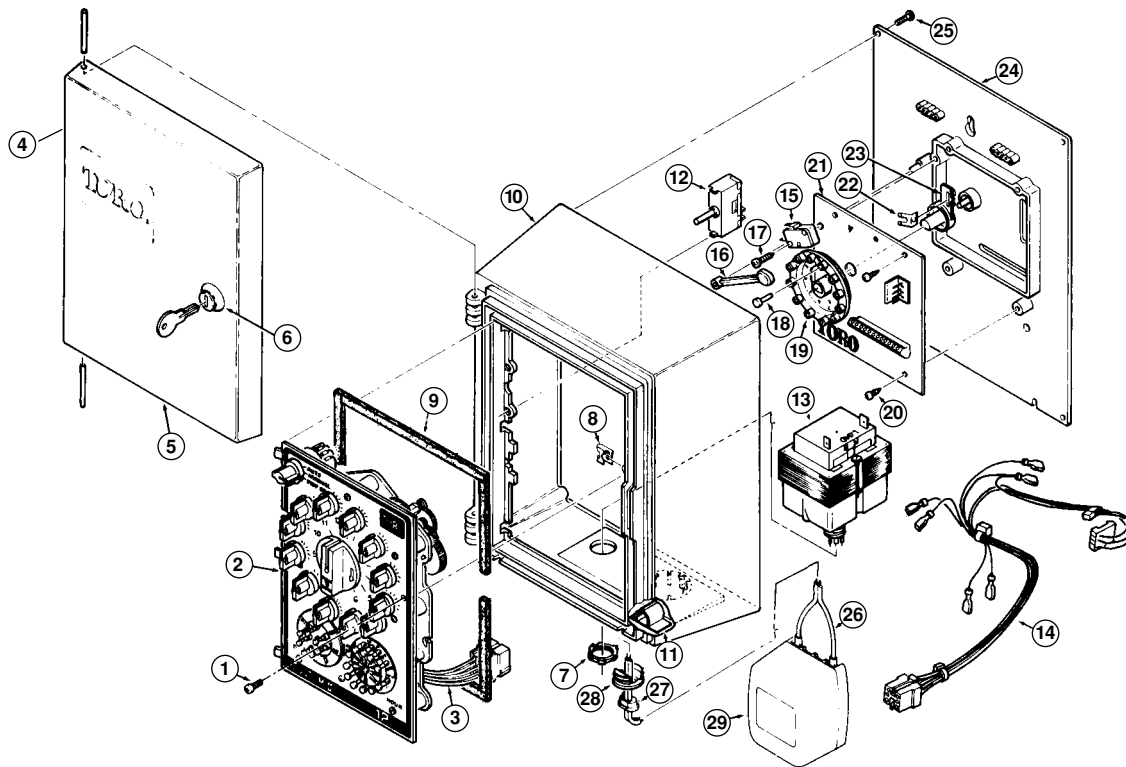

| Item No. | Part No. | Description | Quantity Per Assy. |
|----------------------|----------|--|--------------------|
| 26 | 35-7067 | Cord Assy. w/Terminals | 1 |
| 27 | 1-6054 | Bushing, Cord | 1 |
| 28 | 1-4015 | Plug | 1 |
| 28 | 35-3767 | Plug, Power Cord | 1 |
| 29 | 363-1616 | Transformer, Plug-in, 120/24 V a.c., 60 Hz | 1 |
| SERVICE ITEMS | | | |
| | 35-8152 | Controller Less TM, 8-Station, Export, Plug-In Models | |
| | 35-8167 | Controller Less TM, 12-Station, Domestic and CSA (Includes Items 4–28) | |
| | 35-8170 | Controller Less TM, 12-Station, Domestic, Plug-In Models (Includes Items 4–28) | |
| | 35-8171 | Controller Less TM, 12- Station, Export (Includes Items 4–28) | |
| | 35-2348 | Housing Assy., Internal 120 V a.c. Trans., Domestic and CSA (Includes Items –13) | |
| | 35-6433 | Housing Assy., Internal 240 V a.c. Trans., Export (Includes Items 7–13) | |
| | 35-3818 | Housing Assy., Plug-in 120 V a.c. Trans. (Includes Items 8–12) | |
| | 35-8111 | Baseplate Assy. | |
| | 35-8106 | Kit, Accessory | |
| | 35-2790 | Wire Assy., Black | |
| | 363-1169 | Terminal Insul., 0.250, 22-18 | |
| | 363-1328 | Terminal Insul., 0.187, 22-18 | |
| | 35-2851 | Wire Assy., Black | |
| | 360-0455 | Socket Contact, 24-18 | |
| | 360-0452 | Connector, 6-Pin, Female | |
| | 35-3079 | Cover, Test Access | |
| | 363-1550 | Mount, Cable Tie | |

Custom II 8- and 12-Station Hyd. (Sheet 1 of 3)

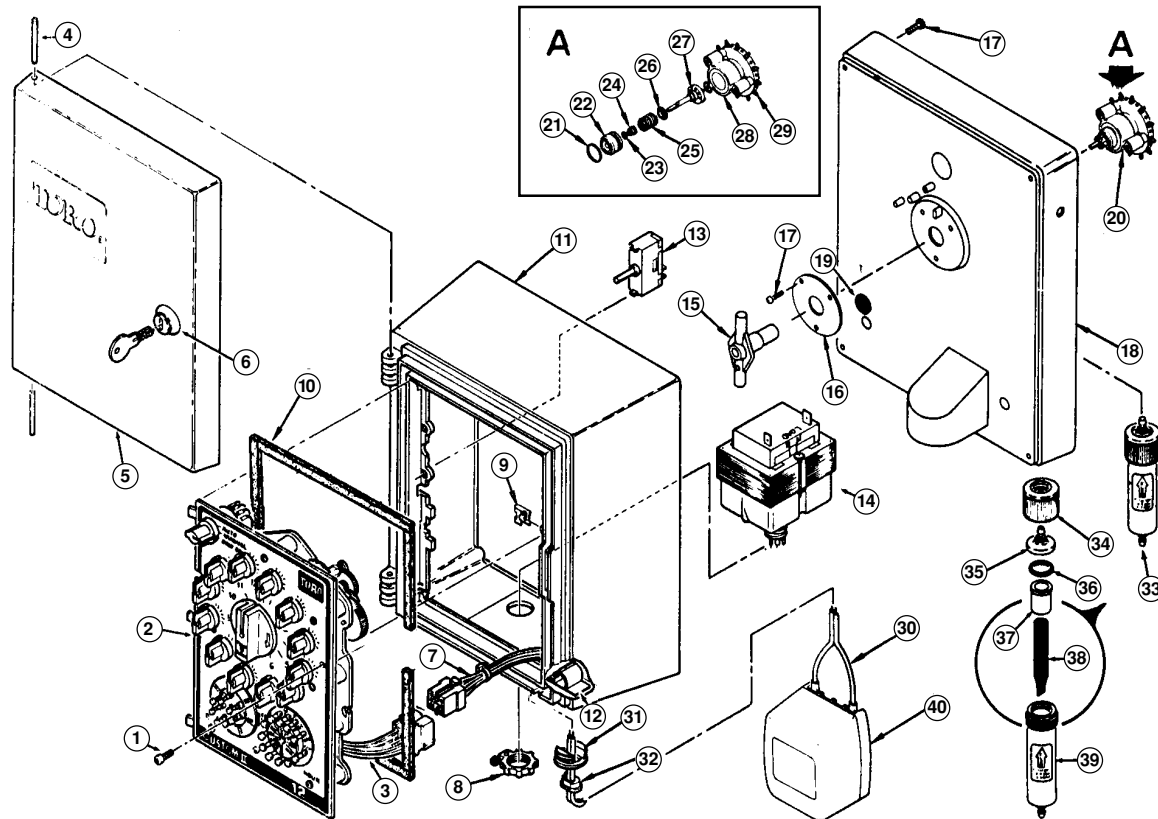

| Item No. | Part No. | Description | Quantity Per Assy. |
|----------|----------|--|--------------------|
| 1 | 363-1306 | Screw, Tap, #6 | 1 |
| 2 | 91-1664 | TM, 8-Station, Domestic and CSA (Incl. Item 3) (See p. 162 for Parts Breakdown) | 1 |
| 2 | 91-1668 | TM, 8-Station, Export (Incl. Item 3) (See p. 162 for Parts Breakdown) | 1 |
| 2 | 91-1665 | TM, 12-Station, Domestic and CSA (Incl. Item 3) (See p. 162 for Parts Breakdown) | 1 |
| 2 | 91-1669 | TM, 12-Station, Export (Includes Item 3) (See p. 162 for Parts Breakdown) | 1 |
| 3 | 35-8161 | TM Wire Harness | 1 |
| 4 | 35-8157 | Door Assy. (Includes 5-6 and 35-8160) | 1 |
| 5 | 35-1766 | Door | 1 |
| 6 | 363-1414 | Lock & Key Assy. | 1 |
| N/I | 35-8160 | Decal, Operating Instructions | 1 |
| 7 | 35-2790 | Wiring Assy. | 1 |
| 8 | 363-1889 | Nut, Conduit | 1 |
| 9 | 363-1597 | Fastener | 1 |
| 10 | 35-1760 | Gasket, Housing | 1 |
| 11 | 9-7972 | Housing | 1 |
| 12 | 363-1869 | Clip, Cable | 1 |
| 13 | 360-0655 | Breaker, Circuit | 1 |
| 14 | 363-2414 | Transformer, 120 V a.c., 24 V a.c., 60 Hz, 30 VA, Domestic and CSA | 1 |
| 14 | 363-2415 | Transformer, 240 V a.c., 24 V a.c., 50 Hz, 30 VA, Export | 1 |
| 15 | 35-5177 | Handle, Tee | 1 |
| 16 | 9-7897 | Plate, Back-Up | 1 |
| 17 | 360-0297 | Screw, #6 x 3/4" | 1 |
| 18 | 35-3433 | Baseplate | 1 |
| 19 | 363-1836 | Bushing | 1 |
| 20 | 35-7098 | Pilot Valve & Tubing Assy., 8-Station | 1 |
| 20 | 35-7099 | Pilot Valve & Tubing Assy., 12-Station | 1 |
| 20 | 35-5211 | Pilot Valve Assy., 8-Station | 1 |
| 20 | 9-8343 | Pilot Valve Assy., 12-Station | 1 |
| 21 | 102-0040 | O-Ring, 0.070" x 0.801" x 0.941" | 1 |
| 22 | ----- | Plug, Body Valve | 1 |

Custom II 8-and 12-Station Hydraulic (Sheet 2 of 3)

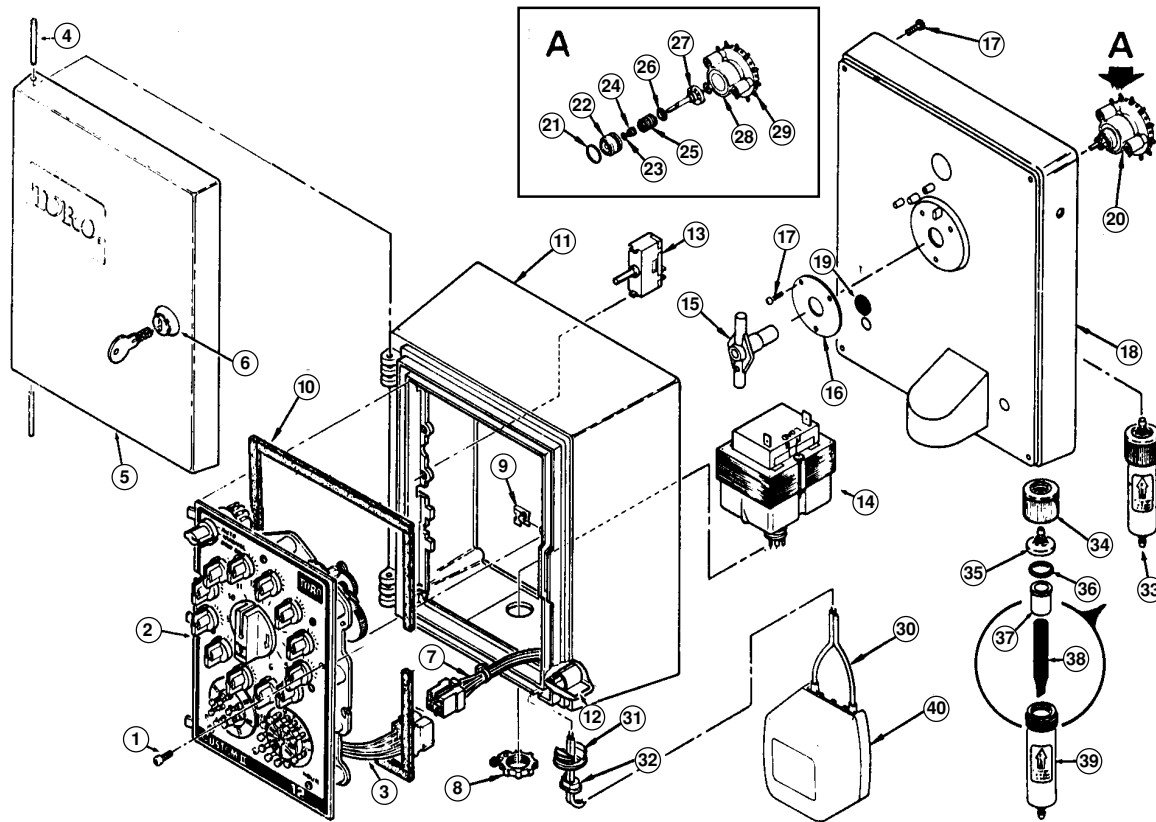

| Item No. | Part No. | Description | Quantity Per Assy. |
|----------|----------|--|--------------------|
| 23 | 2-9654 | O-Ring, .070" x .176" x .316" | 1 |
| 24 | ----- | Retainer, O-Ring | 1 |
| 25 | 9-3428 | Spring, Disk Valve | 1 |
| 26 | 9-3427 | Washer, Thrust | 1 |
| 27 | 9-3423 | Shaft & Disk | 1 |
| 28 | 35-5213 | Body Assy., Valve, 8-Station | 1 |
| 28 | 9-8342 | Body Assy., Valve, 12-Station | 1 |
| 29 | 1-3029 | Connector, Poly | 1 |
| 30 | 35-7067 | Cord Assy. w/Terminals | 1 |
| 31 | 1-4015 | Plug | 1 |
| 31 | 35-3767 | Plug, Power Cord | 1 |
| 32 | 1-6054 | Bushing, Cord | 1 |
| 33 | 9-8366 | Filter Assy., 1/8" | 1 |
| 34 | 9-8276 | Collar | 1 |
| 35 | 35-9947 | Cap | 1 |
| 36 | 360-0487 | O-Ring | 1 |
| 37 | 9-8279 | Mount, Screen | 1 |
| 38 | 9-6415 | Screen, Fine Mesh | 1 |
| 39 | 35-9948 | Body, Filter | 1 |
| 40 | 363-1616 | Transformer, Plug-in, 120/24 V a.c., 60 Hz | 1 |
| | | SERVICE ITEMS | |
| | 35-8154 | Kit, Accessory (1/4" to 3/16" Poly Tubing Adapt) | 1 |
| | 35-3455 | Cap, Poly, 3/16" | 1 |
| | 35-3449 | Reducer, 1/4" x 3/16" | 1 |
| | 35-8155 | Controller Less TM, 8-Station, Domestic and CSA (Includes Item 4-39, 35-3455 and 35-3449) | 1 |
| | 35-8162 | Controller Less TM, 8-Station, Plug-in Models, Domestic (Includes Item 4-39, 35-3455 and 35-3449) | 1 |
| | 35-8166 | Controller Less TM, 8-Station, Export (Includes Items 4-39, 35-3455 and 35-3449) | 1 |
| | 35-8155 | Controller Less TM, 8-Station, Domestic and CSA | 1 |

Custom II 8- and 12-Station Hydraulic (Sheet 3 of 3)

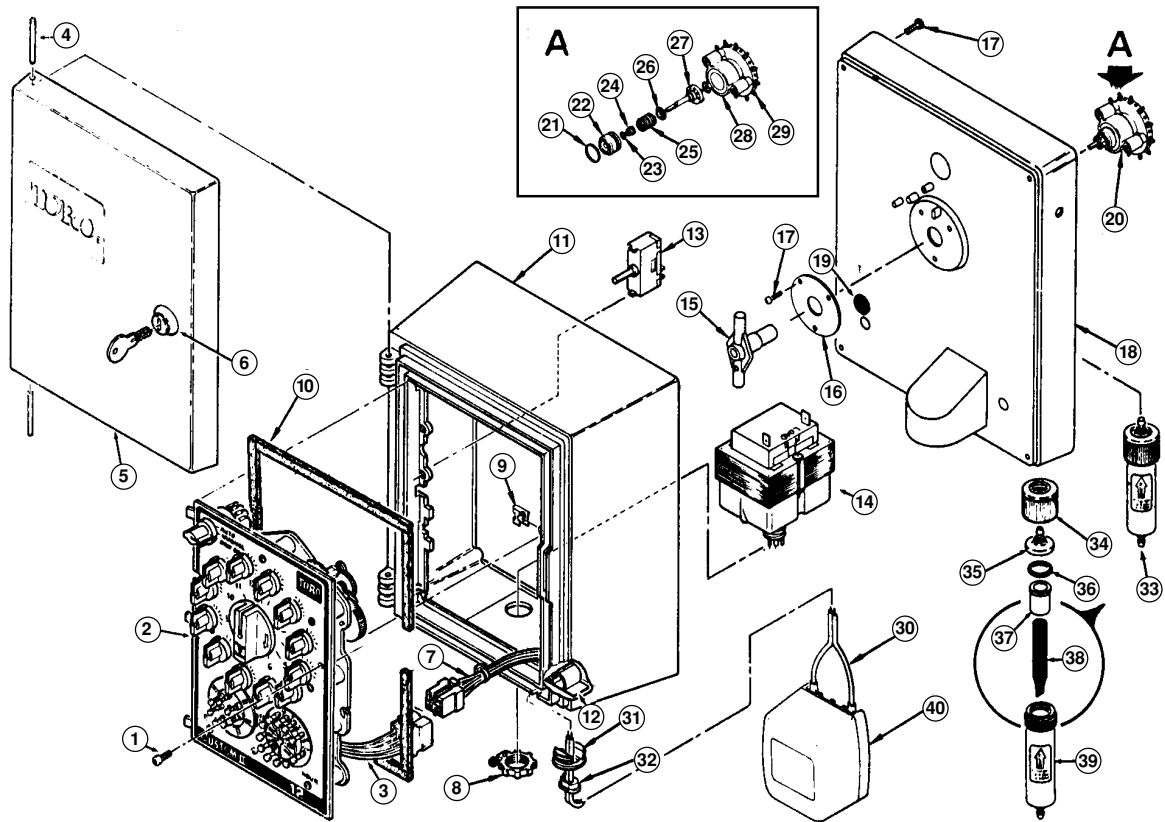

| Item No. | Part No. | Description | Quantity Per Assy. |
|----------|----------|---|--------------------|
| | | SERVICE ITEMS (continued) | |
| | 35-8173 | Controller Less TM, 12-Station, Domestic and CSA (Includes Item 4-39, 35-3455 and 35-3449) | |
| | 35-8183 | Controller Less TM, 12-Station, Plug-In Models, Domestic (Includes Item 4-39, 35-3455 and 35-3449) | |
| | 35-8185 | Controller Less TM, 12-Station, Export (Includes Items 4-39, 35-3455 and 35-3449) | |
| | 35-8186 | Housing Assy., Domestic and CSA | |
| | 35-8187 | Housing Assy., Export | |
| | 35-3818 | Housing Assy., Plug-in Models | |
| | 35-3530 | Baseplate Assy., 12-Station | |
| | 9-4605 | Plug Assy., Pilot Valve | |
| | 35-2790 | Wire Assy., Black | |
| | 363-1169 | Terminal, Insulated, 0.250, 22-18 | |
| | 363-1328 | Terminal, Insulated, 0.187, 22-18 | |
| | 35-2851 | Wire Assy., Black | |
| | 360-0455 | Socket Contact, 24-18 | |
| | 360-0452 | Connector, 6-Pin, Female | |
| | 35-9945 | Cap, Filter, & 1/8" Connector | |
| | 35-9946 | Body, Filter, & 1/8" Connector | |
| | 363-1550 | Mount, Cable Tie | |
| | 35-8160 | Label, Operating Instructions, Hyd. | |
| | 35-5180 | Wire Assy., White | |
| | 35-3525 | Wire Assy., Red | |
| | 35-3621 | Label, Station Indicator | |
| | 35-5179 | Label, Instl. | |
| | 9-2945 | Tubing, 3/16" x 10" | |
| | 9-3435 | Tubing, 3/16" x 14" | |

Custom II 8- and Custom II 12-Station Timing Mechanism

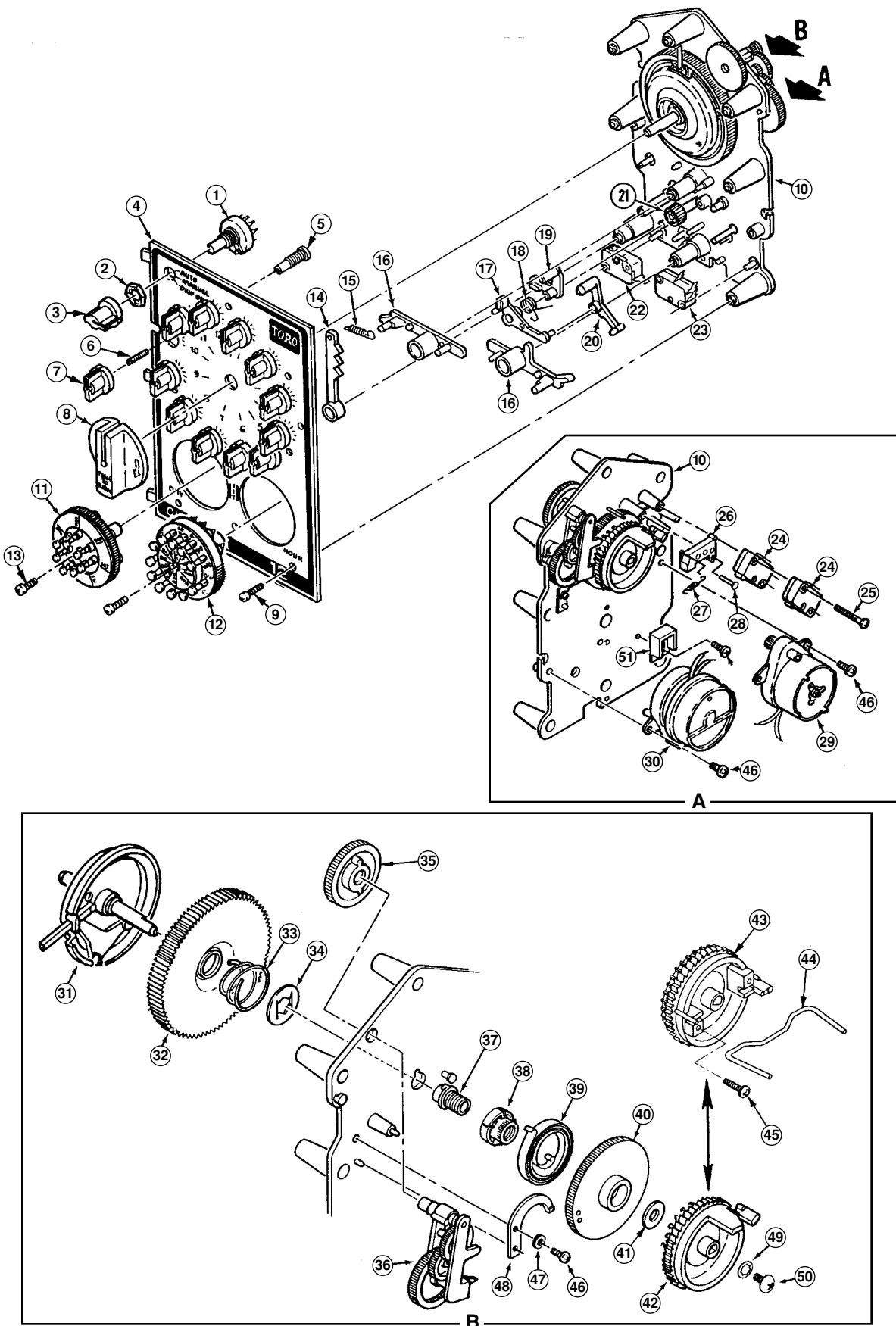

| Item No. | Part No. | Description | Quantity Per Assy. |
|----------------------|----------|--|-----------------------|
| 1 | 363-1594 | Switch, Rotary | 1 |
| 2 | ----- | Nut, Hex | 1 |
| 3 | 35-2652 | Knob, Switch, Mode | 1 |
| 4 | 35-8113 | Front Plate Assy., 8-Station (Includes Items 5–7) | 1 |
| 4 | 35-8169 | Front Plate Assy., 12-Station (Includes Items 5–7) | 1 |
| 5 | 1-3019 | Adjustment Screw (One Per Station) | - |
| 6 | 363-1608 | Screw, Half-dog Point (One Per Station) | - |
| 7 | 35-2307 | Knob, Time Adjustment (One Per Station) | - |
| 8 | 35-2308 | Knob, Station Selector | 1 |
| 9 | 363-1444 | Screw, #6 x 1/2" | 9 |
| 10 | 35-2319 | Rear Plate | 1 |
| 11 | 35-7953 | Day Wheel Assy., EL | 1 |
| 11 | 35-8088 | Day Wheel Assy., Hyd. | 1 |
| 12 | 35-7952 | Hour Wheel Assy. | 1 |
| 13 | 363-1306 | Screw, #6 x 1/2" | 1 |
| 14 | 35-2311 | Index Lever | 1 |
| 15 | 9-6042 | Trip Arm Spring | 1 |
| 16 | 35-2316 | Retainer | 1 |
| 17 | 35-2310 | Lever One | 1 |
| 18 | 35-2298 | Lever Spring | 1 |
| 19 | 35-2312 | Shrub Lever | 1 |
| 20 | 35-2309 | Lever Two | 1 |
| 21 | 91-0772 | Idler Gear | 1 |
| N/I | 35-8114 | TM Wiring Harness, 8-Station (Includes Item 1) | 1 |
| N/I | 35-8161 | TM Wiring Harness, 12-Station (Includes Item 1) | 1 |
| 22 | 363-1664 | Microswitch, TM | 1 |
| 23 | 1-7213 | Microswitch, Hour | 1 |
| 24 | 1-7214 | Microswitch, Day | 2 |
| 25 | 363-1589 | Screw, Tap, #4-24 | 2 |
| 26 | 91-0801 | Pawl, Holding | 1 |
| 27 | 35-2734 | Spring, Pawl | 1 |
| 28 | 360-0316 | Rivet, Pawl | 1 |
| 29 | 35-2352 | Motor Assy., 24V, 60 Hz, 10 RPM w/Gear | 1 |
| 29 | 89-0124 | Motor Assy., 24V, 50 Hz, 10 RPM w/Gear | 1 |
| 30 | 91-0970 | Motor Kit, 24V, 60 Hz, 1 RPD, w/One-way Clutch (Includes Item 15) | 1 |
| 30 | 360-0104 | Motor 24V, 50 Hz, 1 RPD | 1 |
| 31 | 91-0893 | Ring Gear & Hub Assy. (Includes Item 32) | 1 |
| 32 | ----- | Gear, Ring | 1 |
| 33 | 91-0826 | Spring, Return, Index Arm | 1 |
| 34 | 1-7381 | Retainer, Push-On | 1 |
| 35 | 35-2330 | Gear, Input | 1 |
| 36 | 35-2295 | Gear Train Assy. | 1 |
| 37 | 1-7377 | Bushing, 2-Lead | 1 |
| 38 | 1-7003 | Bushing | 1 |
| 39 | 1-7012 | Spring, Pawl | 1 |
| 40 | 1-7035 | Wheel, Drive | 1 |
| 41 | 1-7036 | Washer, Flat, Phosphorus Bronze | 1 |
| 42 | 35-2326 | Index Wheel, EL | 1 |
| 43 | 35-5186 | Index Wheel, Hyd. | 1 |
| 44 | 1-7048 | Yoke, Hyd. | 1 |
| 45 | 363-1306 | Screw, Tap #6, Phth | 2 |
| 46 | 363-1596 | Screw, Tap #6-19, Phph | 1 |
| 47 | 1-3086 | Washer, Flat, #6 | 1 |
| 48 | 35-3651 | Limiter, Recoil | 1 |
| 49 | 360-0216 | Washer, Lock, Internal Tooth, #6 | 1 |
| 50 | 1-7263 | Screw, Mach, #6-32 x 1/4" | 1 |
| 51 | 35-7726 | Stop, Motor | 1 |
| SERVICE ITEMS | | | |
| | 35-8115 | Decal, Front Plate, 8-Station | |
| | 35-8165 | Decal, Front Plate, 12-Station | |
| | 35-8112 | Rear Plate Assy. (Includes Items 1, 10–42 and 46–51) | |
| | 35-8153 | Rear Plate Assy., EL, Export (Includes Items 1, 10–42 and 46–51) | |
| | 35-8159 | Rear Plate Assy., Hyd. (Includes Items 1, 10–41 and 43–51) | |
| | 35-8164 | Rear Plate Assy., Hyd., Export (Includes Items 1, 10–41 and 43–51) | |
| | 35-6595 | Collar | |
| | 360-0560 | Pin Connector, 24–18 | |
| | 363-1328 | Terminal, Insulated, 0.187, 22–18 | |
| | 363-1899 | Terminal, Amp., 42399-1 | |
| | 35-1606 | Heat Shrink Tubing, 3/4" | |
| | 363-1175 | Connector Pin | |
| | 91-0894 | Day Change Update Kit (Includes Items 12–15, 17 and 21) | |

C8+1 and C12+1 Electric (Sheet 1 of 2)

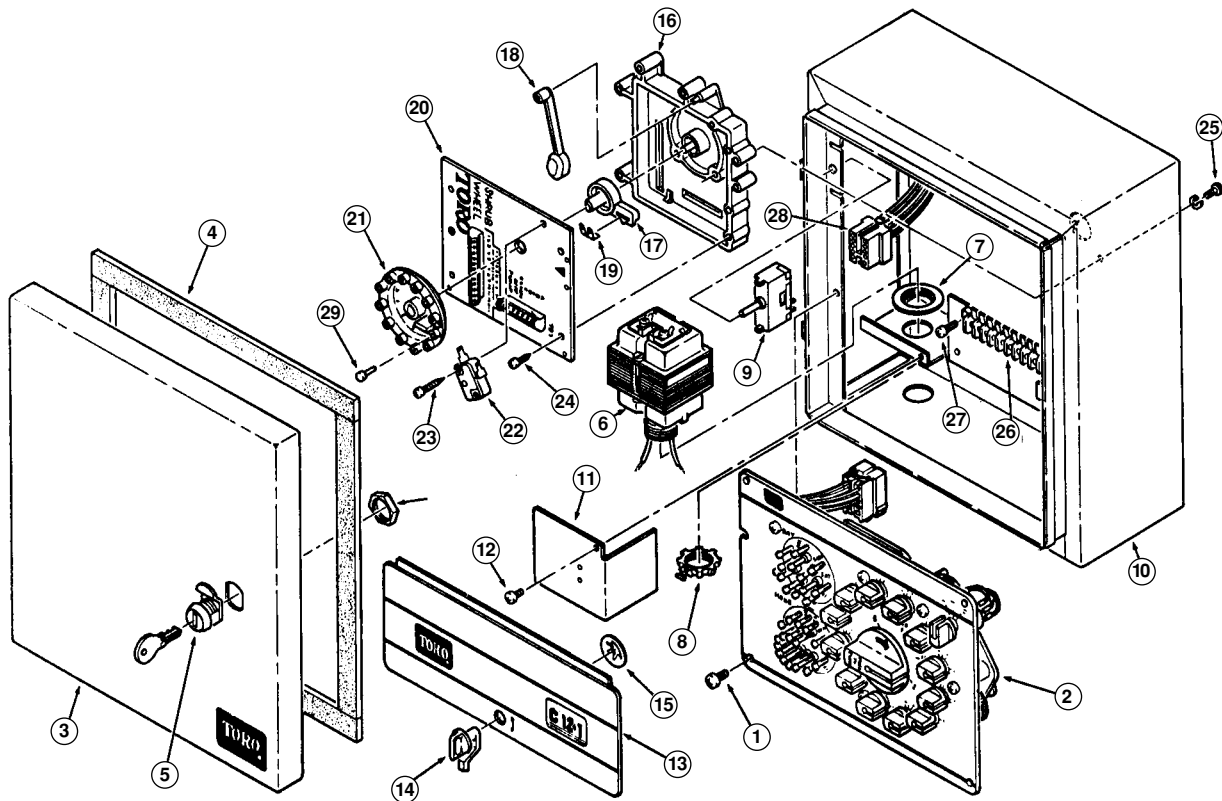

| Item No. | Part No. | Description | Quantity Per Assy. |
|----------|----------|--|--------------------|
| 1 | 360-0136 | Screw, Tap, #8 | 2 |
| 2 | 91-1671 | Timing Mech., 8-Station (See p. 170 For Parts List) | 1 |
| 2 | 91-1670 | Timing Mech., 12-Station (See p. 170 For Parts List) | 1 |
| 3 | 35-3590 | Door, Cabinet | 1 |
| 4 | 35-4576 | Seal, Foam | 1 |
| 5 | 363-1756 | Lock Assy., w/Dust Cover | 1 |
| 6 | 363-1587 | Transformer, 120/24 V a.c., 40 VA | 1 |
| 7 | 363-2293 | Washer, Knockout | 1 |
| 8 | 363-1889 | Nut, Conduit 1/2" | 1 |
| 9 | 360-0655 | Breaker, Circuit | 1 |
| 10 | 35-3591 | Cabinet | 1 |
| 11 | 35-5636 | Bracket, Transformer Block | 1 |
| 12 | 4-1063 | Screw, Tap, #6 | 1 |
| 13 | 35-3597 | Panel, Access | 1 |
| 14 | 363-2351 | Latch, Pawl | 1 |
| 15 | 363-2350 | Clip, Retainer | 1 |
| 16 | 35-3800 | Mount, PCB | 1 |
| 17 | 35-2317 | Contact, Base | 1 |
| 18 | 35-2707 | Trip Lever, Shrub Wheel | 1 |
| 19 | 35-2301 | Contact | 1 |
| 20 | 91-2333 | PCB Assy., C8+1, C12+1 | 1 |
| 21 | 35-2322 | Hub, Shrub | 1 |
| 22 | 1-7214 | Switch, Limit NC | 1 |
| 23 | 363-1590 | Screw, Tap, #4-24 x 3/4" | 1 |
| 24 | 363-1595 | Screw, Tap, #4-24 x 3/8" | 1 |
| 25 | 363-1596 | Screw, Tap, #6 | 1 |
| 26 | 363-1881 | Strip, Terminal, 15 P | 1 |
| 27 | 4-1063 | Screw, Tap, #6 | 1 |
| 28 | 360-0454 | Connector, 10 Pin | 1 |
| 29 | 9-7118 | Dial Pin, Red | 5 |

C8+1 and C12+1 Electric (Sheet 2 of 2)

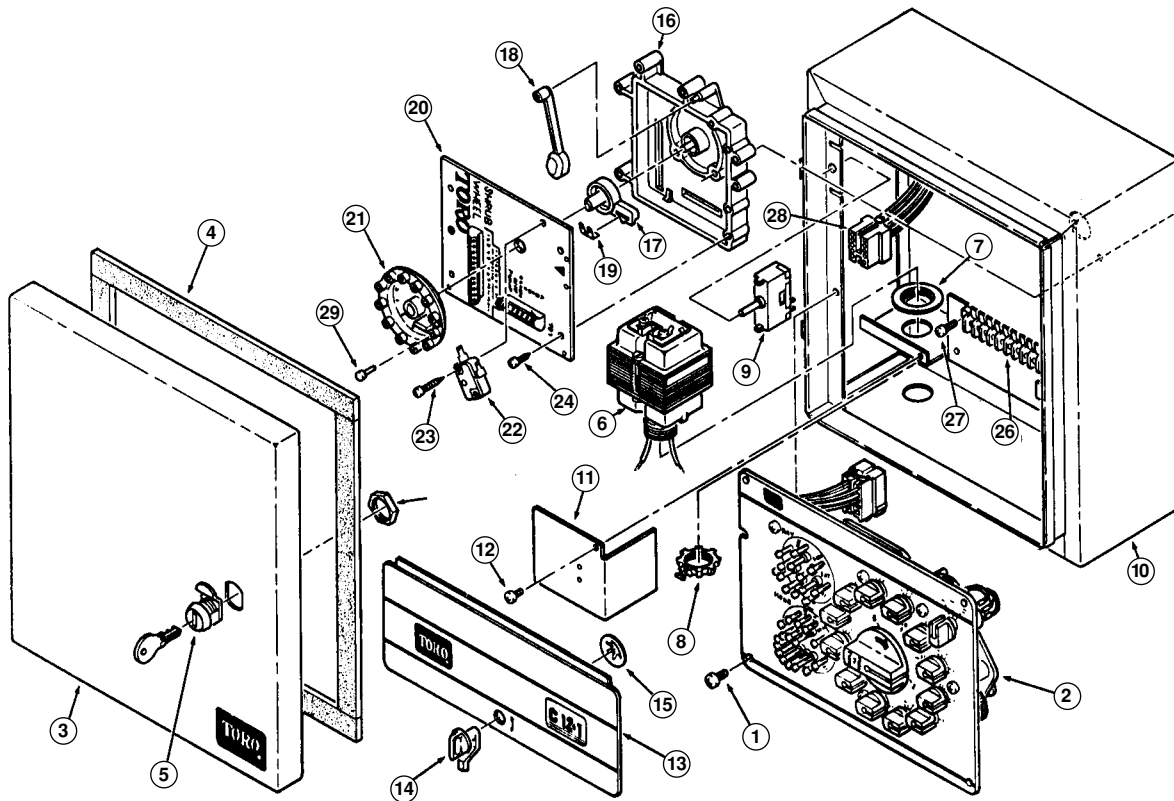

| Item No. | Part No. | Description | Quantity Per Assy. |
|----------|----------|--|--------------------|
| | | SERVICE ITEMS | |
| | 35-3844 | Controller, Less TM, 8-Station (Incl. Items 3-29, 35-3796, 35-3798 and 35-8843) | |
| | 35-3795 | Controller, Less TM, 12-Station (Incl. Items 3-29, 35-3796, 35-3798 and 35-8844) | |
| | 35-3796 | Door Assy. (Includes Items 3-5 and 35-4522) | |
| | 35-3798 | Housing Assy. (Includes Items 6-10 and 363-2613, 363-2636 and 2-9648) | |
| | 35-8843 | Baseplate Assy., Lower, 8-Station | |
| | 35-8844 | Baseplate Assy., Lower, 12-Station | |
| | 91-0408 | Decal, Logo | |
| | 1-1118 | Label, Ground Here | |
| | 35-2851 | Wire Assy., Black | |
| | 360-0455 | Socket, Contact, 24-8 | |
| | 363-1328 | Terminal, Insul., 0.187, 22-18 | |
| | 360-0759 | Terminal Slot Tang., 22-8 | |
| | 35-5096 | Label, Station | |
| | 363-2306 | Screw, 6-20 x 5/16" | |
| | 360-0297 | Screw, Tap, #6 | |
| | 363-1869 | Clip, Cable | |
| | 363-2389 | Washer, Shoulder, Nylon | |
| | 363-1550 | Mount, Cable Tie | |
| | 35-3966 | Kit, Accessory, C8+1, C12+1 | |
| | 991-06 | Tool, Pin | |
| | 35-4522 | Label, Operating Instructions | |
| | 363-2613 | Lug, Grounding | |
| | 363-2636 | Locknut, Hex, #10-24 | |
| | 2-9648 | Screw, Machine, #10-24 x 1/2" | |

C8+1 and C12+1 Hydraulic (Sheet 1 of 2)

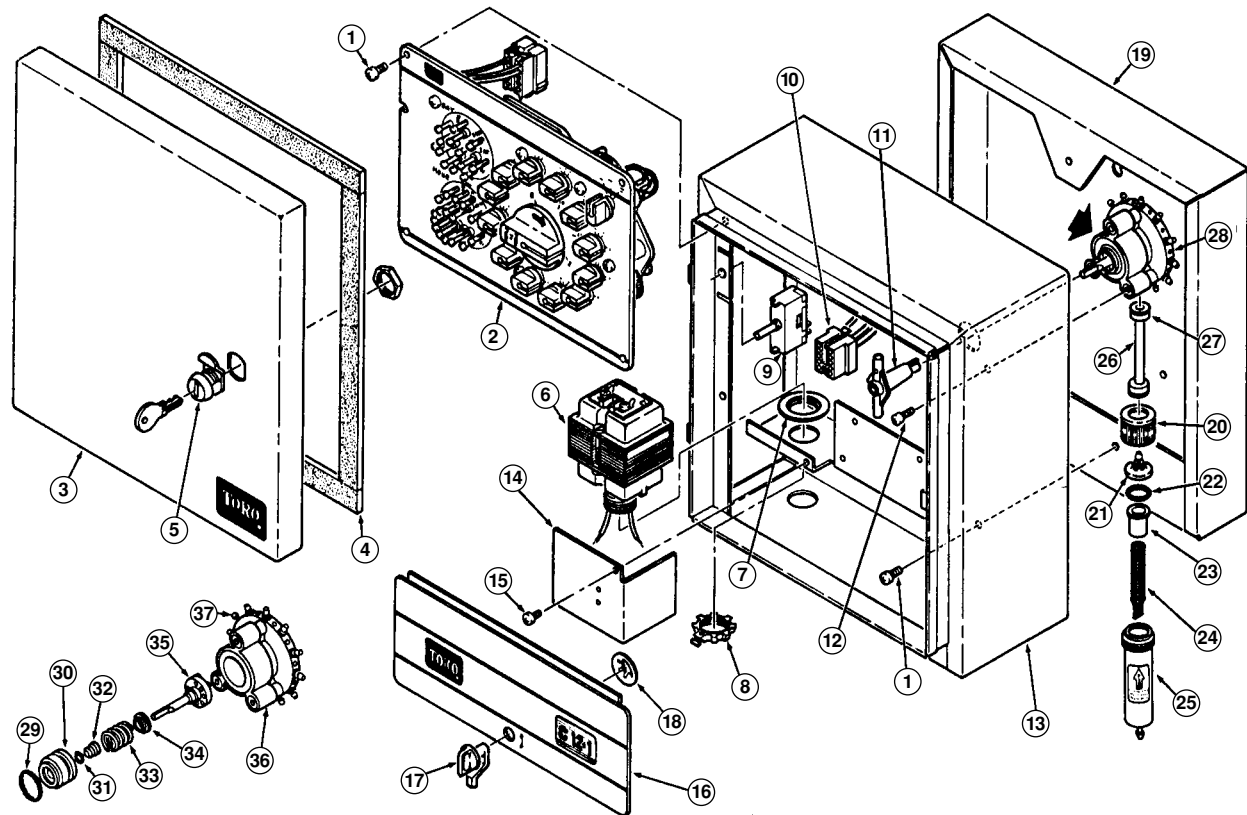

| Item No. | Part No. | Description | Quantity Per Assy. |
|----------|----------|--|--------------------|
| 1 | 360-0136 | Screw, Tap, #8 | 2 |
| 2 | 91-1672 | Timing Mech., C12+1 Hyd. (See p. 170 For Parts List) | 1 |
| 3 | 35-3590 | Door, Cabinet | 1 |
| 4 | 35-4576 | Seal, Foam | 1 |
| 5 | 363-1756 | Lock Assy., w/Dust Cover | 1 |
| 6 | 363-1587 | Transformer, 120/24 V a.c., 40 VA | 1 |
| 7 | 363-2293 | Washer, Knockout | 1 |
| 8 | 363-1889 | Nut, Conduit 1/2" | 1 |
| 9 | 360-0655 | Breaker, Circuit | 1 |
| 10 | 360-0454 | Connector, 10 Pin | 1 |
| 11 | 35-5177 | Handle, Tee (Short) | 1 |
| 12 | 360-0297 | Screw, Tap, #6 | 1 |
| 13 | 35-3591 | Cabinet | 1 |
| 14 | 35-5636 | Bracket, Transformer Block | 1 |
| 15 | 4-1063 | Screw, Tap, #6 | 1 |
| 16 | 35-3597 | Panel, Access | 1 |
| 17 | 363-2351 | Latch, Pawl | 1 |
| 18 | 363-2350 | Clip, Retainer | 1 |
| 19 | 35-3609 | Adapter, Wall Mount | 1 |
| 20 | 9-8276 | Collar | 1 |
| 21 | 35-9947 | Cap | 1 |
| 22 | 360-0487 | O-Ring, 5/8" x 3/4" x 1/16" | 1 |
| 23 | 9-8279 | Mount, Screen | 1 |
| 24 | 9-6415 | Screen, Fine Mesh | 1 |
| 25 | 35-9948 | Body, Filter | 1 |
| 26 | 9-2945 | Tubing, 3/16" x 10" | 1 |
| 27 | 9-4007 | Retainer, Tube, 3/16" | 2 |
| N/I | 9-3435 | Tubing, 3/16" x 14" | * |
| 28 | 35-5211 | Pilot Valve Assy., 8-Station | 1 |
| 28 | 9-8343 | Pilot Valve Assy., 12-Station | 1 |
| 29 | 102-0040 | O-Ring, 0.070" x 0.801" x 0.941" | 1 |
| 30 | ----- | Plug, Valve Body | 1 |
| 31 | 2-9654 | O-Ring, 0.070" x 0.176" x 0.316" | 1 |
| 32 | ----- | Retainer, O-Ring | 1 |
| 33 | 9-3428 | Spring, Valve Disc | 1 |
| 34 | 9-3427 | Washer, Thrust | 1 |

*(9 Used with 8 Station and 13 Used with 12 Station)

C8+1 and C12+1 Hydraulic (Sheet 2 of 2)

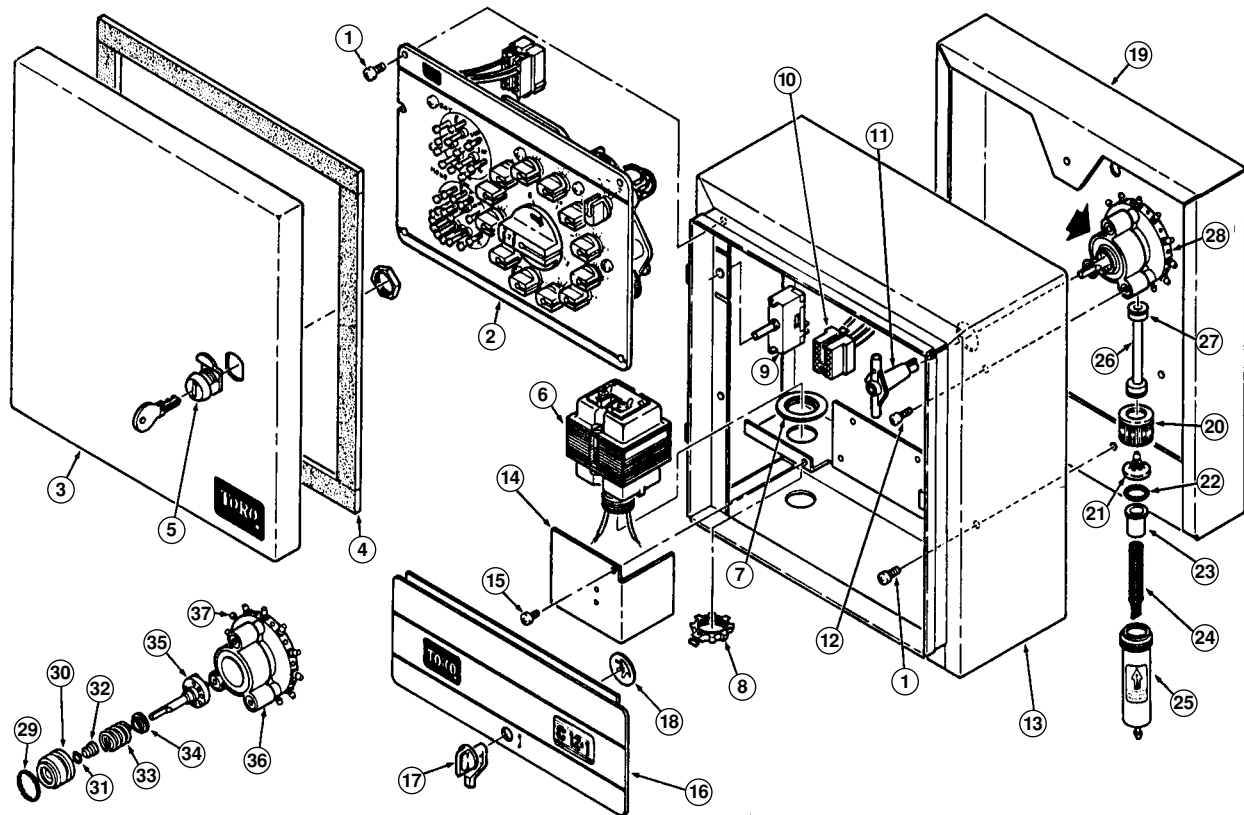

| Item No. | Part No. | Description | Quantity Per Assy. |
|----------|----------|---|--------------------|
| 35 | 9-3423 | Shaft & Disc | 1 |
| 36 | 35-5213 | Valve Body Assy., 8-Station | 1 |
| 36 | 9-8342 | Valve Body Assy., 12-Station | 1 |
| 37 | 1-3029 | Connector, Poly | 4 |
| | | SERVICE ITEMS | |
| | 35-5731 | Controller, Less TM, 8-Station (Includes Items 3-15, 35-5733 and 35-6333) | |
| | 35-5730 | Controller, Less TM, 12-Station (Includes Items 3-15, 35-5732 and 35-6333) | |
| | 35-5733 | Housing Assy., 8-Station | |
| | 35-5732 | Housing Assy., 12-Station | |
| | 35-7098 | Selector Valve and Tubing Assy., 8-Station (Includes Items 20-37, 9-8366 and 9-4605) | |
| | 35-7099 | Selector Valve and Tubing Assy., 12-Station (Includes Items 20-37, 9-8366 and 9-4605) | |
| | 9-8366 | Filter Assy. | |
| | 35-6333 | Door Assy. | |
| | 9-4605 | Plug Assy., Pilot Valve | |
| | 1-1118 | Label, Ground Here | |
| | 35-2851 | Wire Assy., Black | |
| | 360-0455 | Socket, Contact, 24-18 | |
| | 363-1328 | Terminal Insul., 0.187, 22-18 | |
| | 35-3525 | Wire Assy., Red | |
| | 35-3621 | Label, Station Indicator | |
| | 35-5179 | Label, Installation | |
| | 360-0759 | Terminal, Slot Tang., 22-18 | |
| | 363-1597 | Fastener, S-Type | |
| | 363-1869 | Clip, Cable | |
| | 363-2389 | Washer, Shoulder, Nylon | |
| | 35-9945 | Cap, Filter & 1/8" Conn. | |
| | 35-9946 | Body, Filter & 1/8" Conn. | |
| | 35-6125 | Label, Operating Instructions | |
| | 1-4015 | Plug, Poly Conn. | |
| | 363-2613 | Lug, Grounding | |
| | 363-2636 | Locknut, Hex, #10-24 | |
| | 2-9648 | Screw, Machine, #10-24 x 1/2" | |

C16+2 and C24+2 Electric

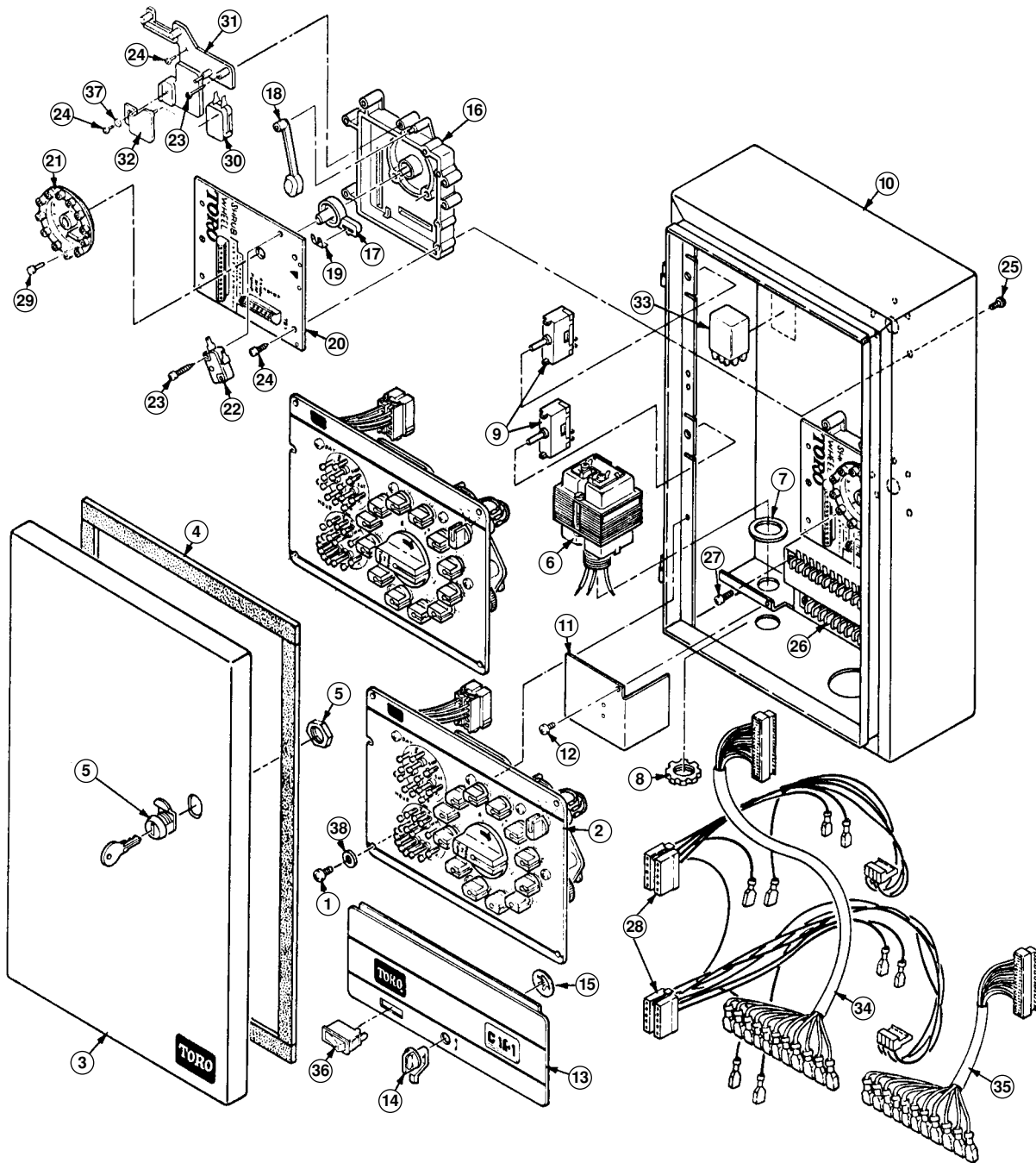

| Item No. | Part No. | Description | Quantity Per Assy. |
|----------|----------|---|-----------------------|
| 1 | 360-0136 | Screw, Tap, #8 | |
| 2 | 91-1671 | Timing Mechanism, C8+1 (See p. 170 for Parts List) | 2 |
| 2 | 91-1670 | Timing Mechanism, C12+1 (See p. 170 for Parts List) | 2 |
| 3 | 35-3593 | Door, Cabinet | 1 |
| 4 | 35-4576 | Seal, Foam | 1 |
| 4 | 35-5862 | Seal Foam, Long | 1 |
| 5 | 363-1756 | Lock Assy. | 1 |
| 6 | 363-1587 | Transformer 120/24 V a.c., 40 VA | 1 |
| 7 | 363-2293 | Washer, Knockout | 1 |
| 8 | 363-1889 | Nut, Conduit 1/2" | 1 |
| 9 | 360-0655 | Circuit Breaker | 2 |
| 10 | 35-3592 | Cabinet, Dual | 1 |
| 11 | 35-5636 | Bracket, Transformer Block | 1 |
| 12 | 4-1063 | Screw, Tap, #6 | 1 |
| 13 | 35-6359 | Panel, Access | 1 |
| N/I | 35-5856 | Label, Access Panel, C24+2 | 1 |
| 14 | 363-2351 | Latch Pawl | 1 |
| 15 | 363-2350 | Clip, Retainer | 1 |
| 16 | 35-3800 | Mount, PCB | 1 |
| 17 | 35-2317 | Base, Contact | 1 |
| 18 | 35-2707 | Trip Lever, Shrub Wheel | 1 |
| 19 | 35-2301 | Contact | 1 |
| 20 | 91-2333 | PCB Assy. | 1 |
| 21 | 35-2322 | Hub, Shrub | 1 |
| 22 | 1-7214 | Switch, NC | 1 |
| 23 | 363-1590 | Screw, Tap, #4 | 1 |
| 24 | 363-1595 | Screw, Tap, #4 | 1 |
| 25 | 363-1596 | Screw, Tap, #6 | 1 |
| 26 | 363-1881 | Strip Terminal | 1 |
| 27 | 4-1063 | Screw, Tap, #6 | 1 |
| 28 | 360-0454 | Connector, 10 Pin | 1 |
| 29 | 9-7118 | Pin, Dial, Red | 1 |
| 30 | 363-1664 | Microswitch | 1 |
| 31 | 35-6362 | Bracket, Switch | 1 |
| 32 | 35-6361 | Clamp, Switch | 1 |
| 33 | ----- | Relay DPDT | 1 |
| 34 | ----- | Cable Assy., Top, C16+2 | 1 |
| 34 | 35-6790 | Cable Assy., Top, C24+2 | 1 |
| 35 | 35-6782 | Cable Assy., Bottom, C16+2 | 1 |
| 35 | 35-6793 | Cable Assy., Bottom, C24+2 | 1 |
| 36 | 363-2336 | Switch, Rocker | 1 |
| 37 | ----- | Washer, Flat, #6 | 1 |
| 38 | ----- | Washer, Nylon | 8 |
| | | SERVICE ITEMS | |
| | 35-5861 | Label, Seq./Ind. Operation | |
| | 363-2613 | Lug, Grounding | |
| | 363-2636 | Locknut, Hex, #10-24 | |
| | 2-9648 | Screw, Machine, #10-24 x 1/2" | |
| | 35-4522 | Label, Operating Instructions | |
| | 35-5863 | Housing Assy. | |
| | 35-6731 | Panel Assy., Access, C24+2 | |
| | 35-6004 | Baseplate Assy., Lower, C24+2 (Includes Items 16–21, 23, 24, 29, 31, 32, 36, 37 & 1-7325) | |
| | 35-5858 | Controller, Less TM, C24+2 (Includes Items 3–38) | |
| | 35-5860 | Door Assy. | |
| | 35-3966 | Kit, Accessory | |
| | 991-06 | Tool, Pin | |
| | 35-5096 | Label, Station | |
| | 91-0408 | Decal, Logo | |
| | 1-1118 | Label, Grounding | |
| | 2-9648 | Screw, Mach. 10-24 x 1/2" | |
| | 360-0759 | Terminal, Slot Tang., 22-18 | |
| | 363-1328 | Terminal, Insul., 0.187, 22-18 | |
| | 363-1869 | Clip, Cable | |
| | 35-6786 | Wire Assy., 22 AWG., Gray, 27.5" | |
| | 363-1169 | Terminal, Insul., 0.250, 22-18 | |
| | 363-2306 | Screw, 6-20 x 5/16" | |
| | 35-7508 | Wire Harness Assy. | |
| | 360-0455 | Socket, Contact, 24-18 | |
| | 35-6788 | Wire Assy., 22 AWG., Gray, 10.5" | |
| | 363-1444 | Screw, Tap, #6 | |
| | 363-1550 | Mount, Cable Tie | |

C8+1 and C12+1 Timing Mechanism

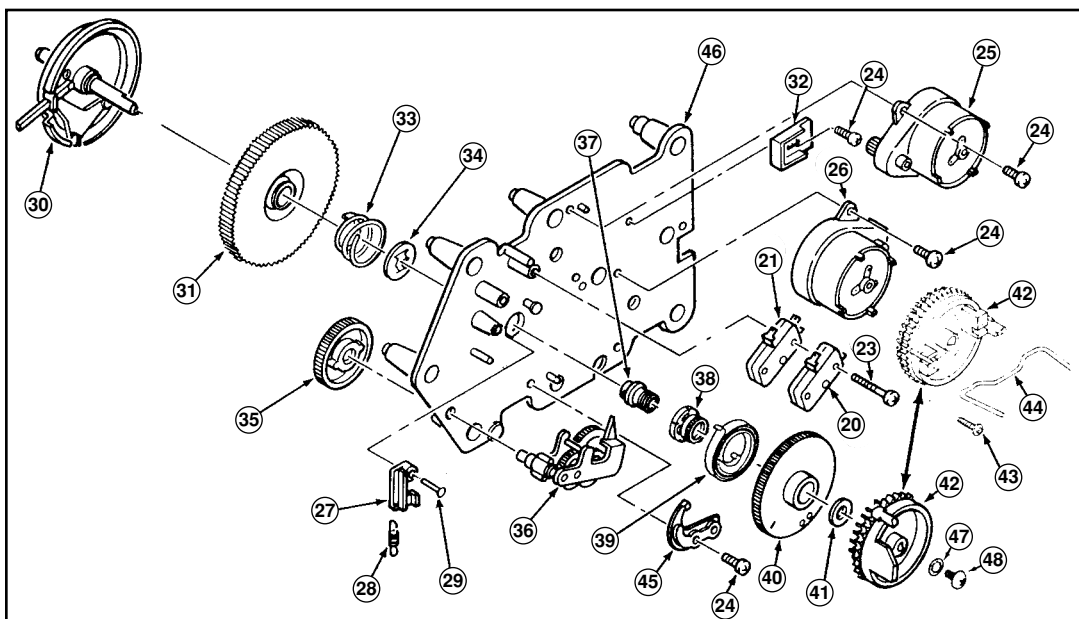
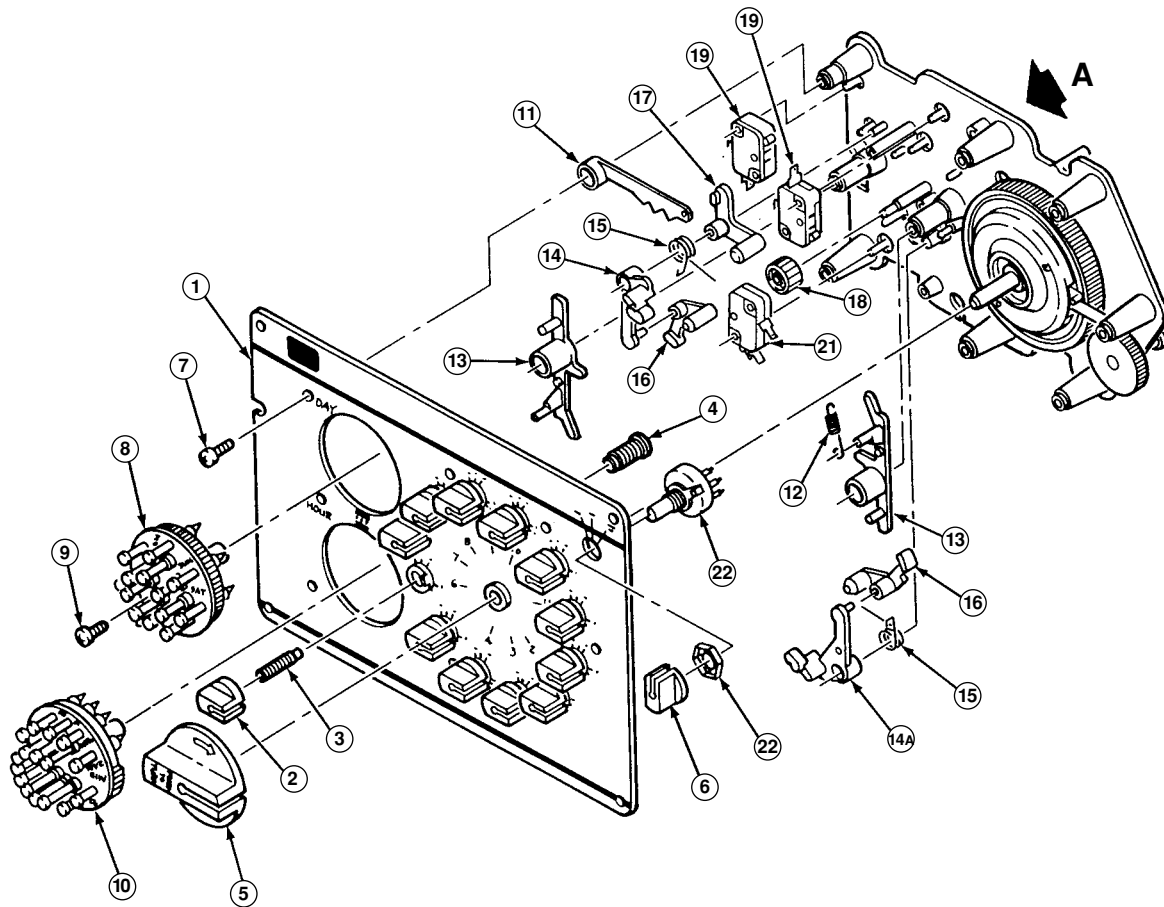

| Item No. | Part No. | Description | Quantity Per Assy. |
|----------|----------|---|--------------------|
| 1 | 35-3968 | Front Plate Assy., 8-Station | 1 |
| 1 | 35-3802 | Front Plate Assy., 12-Station | 1 |
| 2 | 35-3803 | Knob, Adjust, Time (* 1 Per Station) | * |
| 3 | 363-1608 | Screw, Half-dog Point (* 1 Per Station) | * |
| 4 | 1-3019 | Screw, Adjust (* 1 Per Station) | * |
| 5 | 35-3805 | Knob, Selector Valve | 1 |
| 6 | 35-3804 | Knob, Mode Selector Switch | 1 |
| 7 | 363-1444 | Screw, #6 x 1/2" | 9 |
| 8 | 35-3811 | Day Wheel Assy., EL | 1 |
| 8 | 35-5736 | Day Wheel Assy., Hyd. | 1 |
| 9 | 363-1306 | Screw, Tap, #6 | 1 |
| 10 | 35-8237 | Hour Wheel Assy. | 1 |
| 11 | ----- | Index Lever | 1 |
| 12 | 9-6042 | Trip Arm Spring | 1 |
| 13 | ----- | Retainer | 2 |
| 14 | ----- | Lever One | 1 |
| 14A | ----- | Lever Two | 1 |
| 15 | 35-2298 | Spring, Lever | 1 |
| 16 | 35-2309 | Lever Two | 1 |
| 17 | 35-2312 | Shrub Lever | 1 |
| 18 | 91-0772 | Gear, Idler | 1 |
| 19 | 1-7213 | Microswitch, NO (* 1 Used On EL, 2 On Hyd.) | * |
| 20 | 1-7214 | Microswitch, NC (* 2 Used On EL, 1 On Hyd.) | * |
| 21 | 1-7325 | Microswitch, NC (* 2 Used On EL, 1 On Hyd.) | * |
| 22 | 363-1594 | Switch, Rotary | 1 |
| 23 | 363-1589 | Screw, Tap, #4 | 2 |
| 24 | 363-1596 | Screw, Tap, #6 | 1 |
| 25 | 35-2352 | Motor, 24V, 10 RPM w/Gear | 1 |
| 26 | 91-0970 | Motor, 24V, 1 RPD | 1 |
| 27 | 91-0801 | Pawl, Holding | 1 |
| 28 | 35-2734 | Spring, Pawl | 1 |
| 29 | 360-0316 | Rivet, Pawl | 1 |
| 30 | 91-0893 | Hub and Shaft Assy. (Includes Item 31) | 1 |
| 31 | ----- | Gear, Ring, Hyd. | 1 |
| 32 | 1-7256 | Spring, Return | 1 |
| 33 | 1-7381 | Retainer, Push-on | 1 |
| 34 | 35-7726 | Stop Motor | 1 |
| 35 | 35-2330 | Gear, Input | 1 |
| 36 | 35-2295 | Gear Train Assy. | 1 |
| 37 | 1-7377 | Bushing, 2-Lead | 1 |
| 38 | 1-7003 | Bushing | 1 |
| 39 | 1-7012 | Spring, Power | 1 |
| 40 | 1-7035 | Wheel, Drive | 1 |
| 41 | 1-7036 | Washer, Thrust | 1 |
| 42 | 35-2326 | Index Wheel, EL | 1 |
| 42 | 35-5186 | Index Wheel, Hyd. | 1 |
| 43 | 363-1596 | Screw, Tap, #6 | 2 |
| 44 | 1-7048 | Yoke, Hyd. | 1 |
| 45 | 35-3651 | Recoil Limiter | 1 |
| 46 | 35-2319 | Plate, Rear | 1 |
| 47 | 360-0216 | Washer, Lock | 1 |
| 48 | 1-7263 | Screw, #6-32 x 1/4" Phth | 1 |
| | | SERVICE ITEMS | |
| | 35-7513 | Harness Assy, Wire, EL | |
| | 35-7514 | Harness Assy, Wire, Hyd. | |
| | 363-1328 | Terminal, Insul., 0.187, 22-18 | |
| | 363-1899 | Terminal, Amp., 423999-1 | |
| | 363-2389 | Washer, Nylon | |
| | 35-6128 | Day Wheel Assy., 6-Day, Hyd. | |
| | 35-6129 | Day Wheel Assy., 6-Day, EL | |
| | 35-6595 | Collar, Hour Wheel | |
| | 35-3808 | Pin, Dial, 2 Position, Gray | |
| | 35-3813 | Pin, Dial, 3 Position, Gray | |
| | 35-3810 | Pin, Dial, 2 Position, Red | |
| | 9-3177 | Motor, 24V, 60 Hz, 10 RPM | |
| | 91-1143 | Rear Plate Assy., Svc. (Includes Items 24-29, 33-40, 45 & 46) | |

Monitor II – Wall Mount (Sheet 1 of 3)

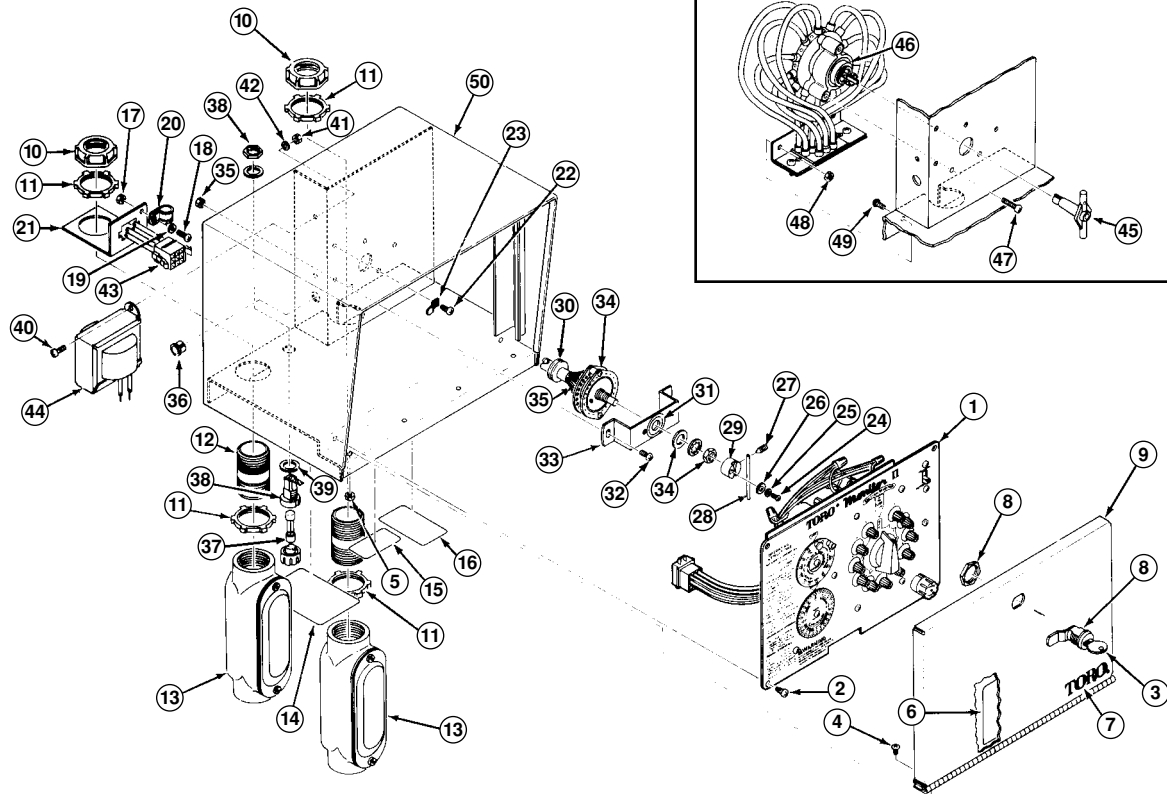

| Item No. | Part No. | Description | Quantity Per Assy. |
|----------|----------|--|--------------------|
| 1 | 91-1676 | Timing Mech. Assy., PT & NO (See p. 180 for Parts List) | 1 |
| 1 | 91-1662 | Timing Mech. Assy., PT & NO , CSA (See p. 180 for Parts List) | 1 |
| 1 | ----- | Timing Mech. Assy., NO, 24V, 50 Hz (See p. 180 for Parts List) | 1 |
| 1 | 91-1677 | Timing Mech. Assy., EL (See p. 180 for Parts List) | 1 |
| 1 | 9-4816 | Timing Mech. Assy., EL, CSA (See p. 180 for Parts List) | 1 |
| 1 | 91-1681 | Timing Mech. Assy., EL, Export (See p. 180 for Parts List) | 1 |
| 2 | 4-1063 | Screw, Tap, #6 | 4 |
| 3 | 360-0565 | Key | 2 |
| 4 | 1-7263 | Screw, Machine, #6-32 x 1/4" | 4 |
| 5 | 360-0151 | Nut, #6-32 w/Washer | 4 |
| 6 | 1-7156 | Label, Station Location | 1 |
| 7 | 1-7395 | Decal, Toro Logo | 1 |
| 8 | 360-0583 | Lock, Door | 1 |
| 9 | 9-2068 | Door, Cabinet | 1 |
| 10 | 1-7417 | Bushing, Insulation, 1" | 2 |
| 11 | 1-7384 | Nut, Lock, 1" | 4 |
| 12 | 1-7383 | Nipple, 1" x 2" | 2 |
| 13 | 1-7382 | Box Assy. Conduit | 2 |
| 14 | 9-1045 | Decal, EL Input, 120 V a.c, | 1 |
| 15 | 1-3050 | Decal, 11 Station, Section | 1 |
| 16 | 1-7424 | Label, Indicator, Wire, EL | 1 |
| 17 | 360-0151 | Nut, Hex, #6-32 | 1 |
| 18 | 1-7174 | Screw, Machine, #6-32 x 1/2" | 1 |
| 19 | 1-3086 | Washer, Flat, #6 | 1 |
| 20 | 1-7176 | Clamp, Cable, Large | 1 |
| 21 | 1-7374 | Bracket, Plug | 1 |
| 22 | 4-1063 | Screw, Tap, #6 | 1 |
| 23 | ----- | Terminal, Male | 1 |
| 24 | 1-3082 | Screw, Machine, #4-40 x 1/2", EL | 1 |
| 25 | 1-3087 | Washer, Brass, #4, EL | 1 |
| 26 | 1-3172 | Washer, Flat, #10, EL | 1 |

Monitor II – Wall Mount (Sheet 2 of 3)

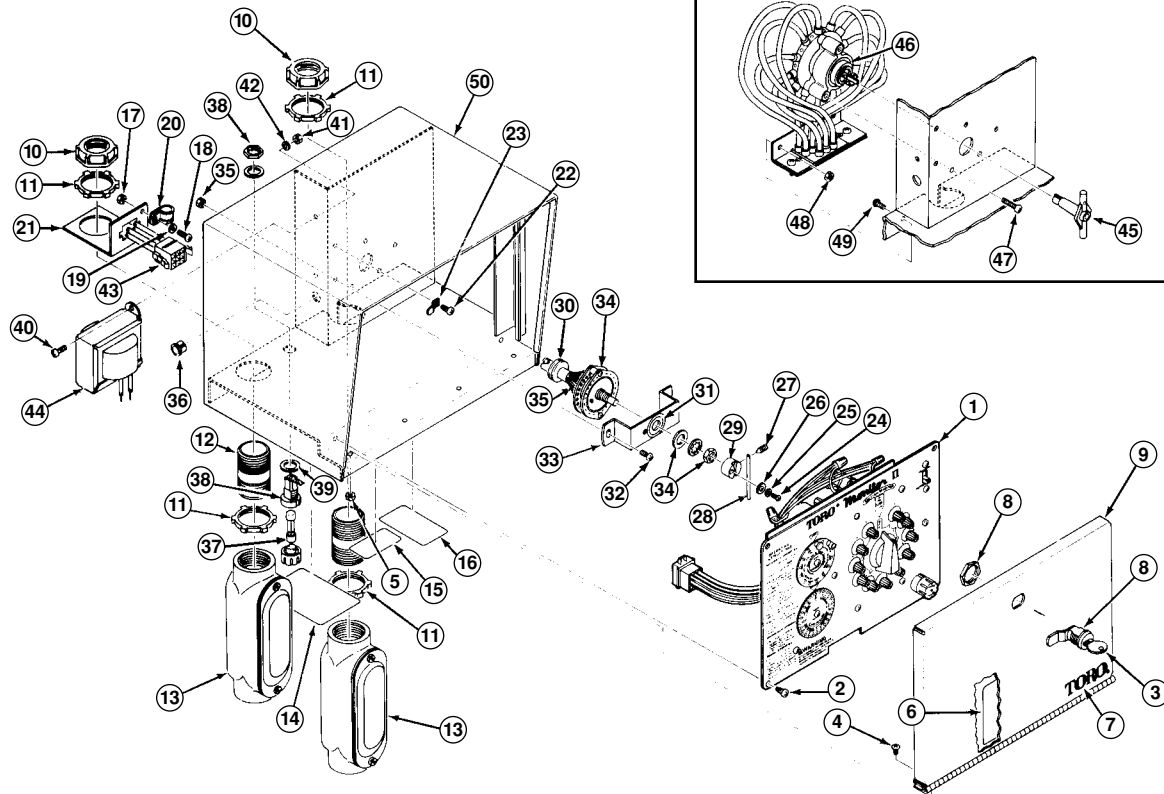

| Item No. | Part No. | Description | Quantity Per Assy. |
|----------|----------|--|--------------------|
| 27 | 1-7038 | Screw, Half-dog Point, EL | 1 |
| 28 | 1-7093 | Wire, Drive, EL | 1 |
| 29 | 1-7203 | Hub, Switch, Rotary, EL | 1 |
| 30 | 1-7114 | Grommet, Rubber, EL | 1 |
| 31 | 1-7356 | Decal, Selector Valve, 11 Sta., EL | 1 |
| 32 | 1-3076 | Screw, Machine, #6-32 x 3/8", EL | 2 |
| 33 | 1-7047 | Bracket, Rotary, EL | 1 |
| 34 | 1-7062 | Switch, Rotary, EL | 1 |
| 35 | ----- | Cable, Multi-conductor, 18 Ga., EL | 1 |
| 36 | 1-7346 | Bushing, Snap, Nylon, EL | 1 |
| 37 | 360-0211 | Fuse, 2A, EL | 1 |
| 38 | 1-3061 | Holder, Fuse, EL | 1 |
| 39 | 360-0109 | Washer, Lock, Int. Tooth, EL | 1 |
| 40 | 360-0248 | Screw, Machine, #8-32 x 1", EL | 2 |
| 41 | 360-0249 | Nut, Hex, #8, EL | 2 |
| 42 | 360-0250 | Washer, Lock, Int. Tooth, EL | 2 |
| 43 | 1-7232 | Plug, Connector, Hyd. | 1 |
| 44 | 35-3143 | Transformer Assy., 120/24 V a.c., 45 VA, EL, Domestic and CSA | 1 |
| 45 | 9-3976 | Handle, Tee | 1 |
| 46 | 9-8490 | Valve Assy., Selector, 11-Sta., PT (See p. 184 for Parts List) | 1 |
| 46 | 9-4809 | Valve Assy., Selector, 11-Sta, NO (See p. 184 for Parts List) | 1 |
| 47 | 360-0297 | Screw, Tap, #6, Hyd. | 3 |
| 48 | 360-0151 | Nut, #6-32 with Washer, Hyd. | 2 |
| 49 | 1-3076 | Screw, Machine, #6-32 x 3/8", Hyd. | 2 |
| 50 | 9-2067 | Cabinet, Wall Mount | 1 |

Monitor II – Wall Mount (Sheet 3 of 3)

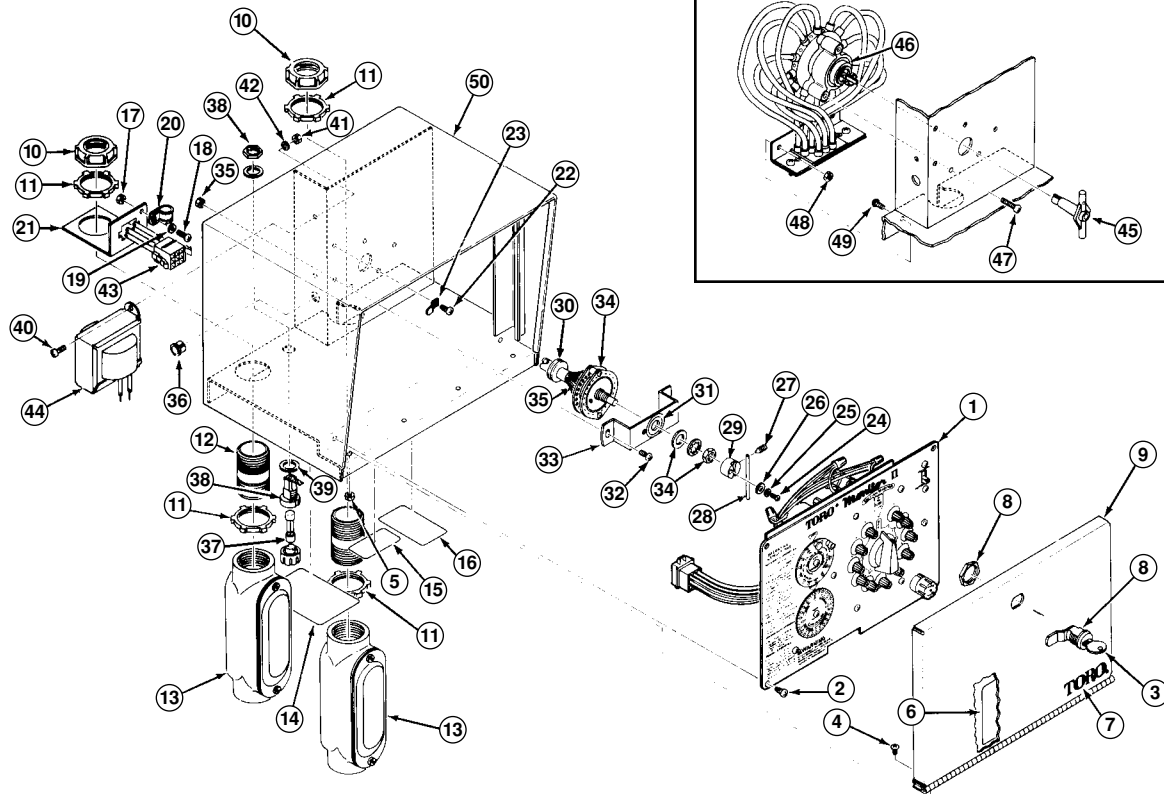

| Item No. | Part No. | Description | Quantity Per Assy. |
|----------|----------|---|--------------------|
| | | SERVICE ITEMS | |
| | 9-3233 | Cabinet Assy., w/o TM, NO | |
| | 9-3743 | Cabinet Assy., w/o TM, NO, 240 V a.c. | |
| | 9-3234 | Cabinet Assy., w/o TM, EL | |
| | 9-3744 | Cabinet Assy., w/o TM, EL, Export | |
| | 9-4982 | Door Assy., Cabinet (Includes Items 4 & 5) | |
| | 9-4986 | Bracket Assy., Plug | |
| | 9-3159 | Hub Assy., Wire, EL | |
| | 1-7350 | Switch Assy., Rotary | |
| | 9-5153 | Fuse Holder Assembly | |
| | 9-4790 | Transformer & Harness Assy., EL, Domestic and CSA | |
| | 9-4022 | Transformer & Harness Assy., EL, Export | |
| | 9-4789 | Plug Assy. | |
| | 9-4782 | Plug Assy., Hyd. | |
| | 9-4022 | Transformer Assy., 240/24 V a.c., 45 VA, EL, Export | |
| | 9-1022 | Wire Assy., Red, 15" | |
| | 1-7234 | Amp Lock, Term. | |
| | 9-1023 | Wire Assy., White | |
| | 9-1024 | Wire Assy., Black, 15" | |
| | 9-2945 | Tubing, 3/16" x 10", EL | |
| | 9-2947 | Tubing, 3/16" x 12", EL | |
| | 9-3435 | Tubing, 3/16" x 14", EL | |
| | 9-6791 | Connector, Poly 1/4", EL | |
| | 363-2510 | Transformer, Controller, EL | |
| | 1-1115 | Label, Warning, Dirt, Hyd. | |
| | 9-7933 | Label, Service Number | |
| | 1-7406 | Label, Warning, Pump Switch, EL | |
| | 1-7371 | Decal, Pos., EL | |

Monitor II – Pedestal Mount (Export)

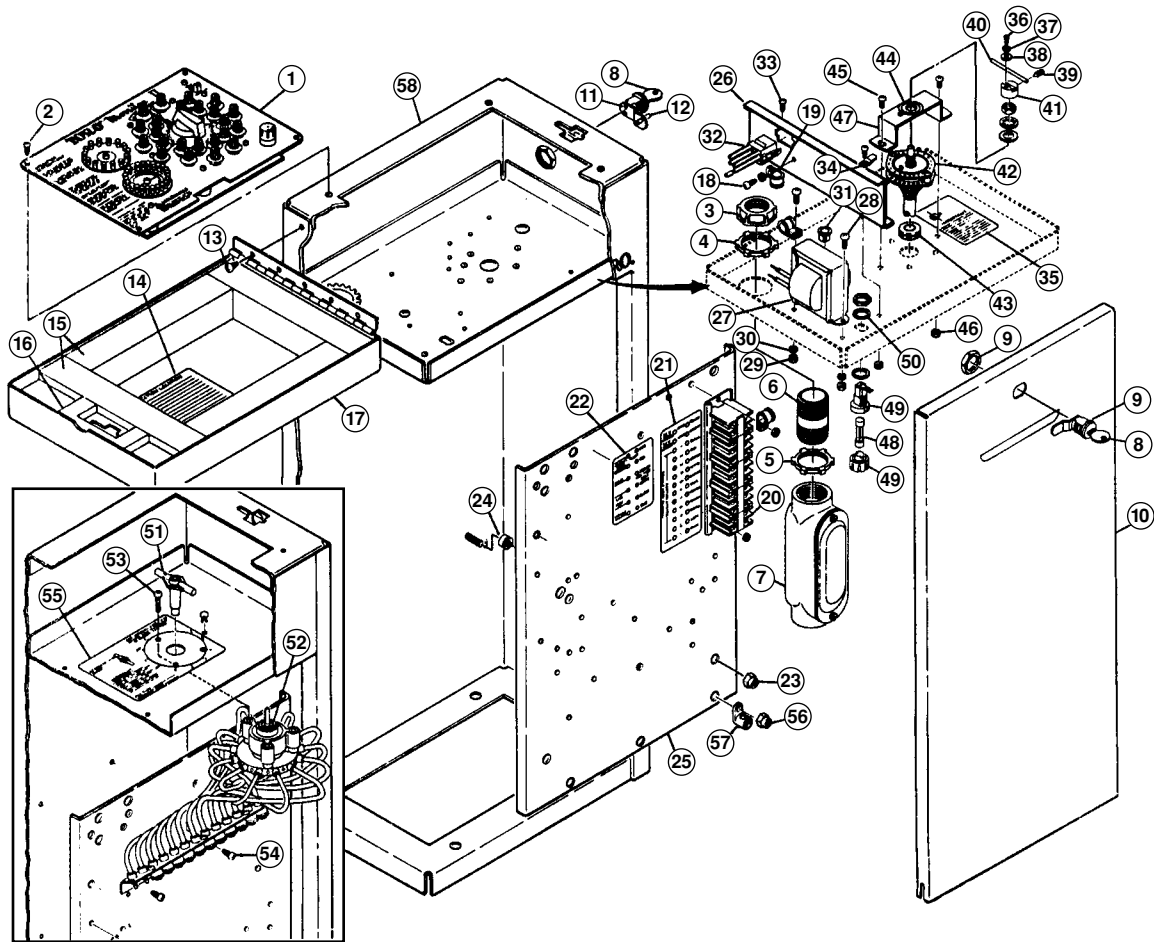

| Item No. | Part No. | Description | Quantity Per Assy. |
|----------|----------|---|--------------------|
| 1 | 91-1676 | TM Assembly, 11-Station, PT (See p. 180 for Parts List) | 1 |
| 1 | 91-1681 | TM Assembly, 11-Station, EL, 240V (See p. 180 for Parts List) | 1 |
| 1 | 91-1682 | TM Assembly, 11-Station, PT & NO, CSA (See p. 180 for Parts List) | 1 |
| 1 | 9-4816 | TM Assembly, 11-Station, NO, 24V, 50 Hz (See p. 180 for Parts List) | 1 |
| 1 | 91-1678 | TM Assembly, 23-Station, NO, (See p. 180 for Parts List) | 1 |
| 1 | 9-4867 | TM Assembly, 23-Station, NO, CSA (See p. 180 for Parts List) | 1 |
| 1 | 91-1808 | TM Assembly, 23-Station, NO, 240V (See p. 180 for Parts List) | 1 |
| 1 | 91-1807 | TM Assembly, 23-Station, EL, 240V (See p. 180 for Parts List) | 1 |
| 2 | 4-1063 | Screw, Tap, #6 | 4 |
| 3 | 1-7417 | Bushing, Insulation, 1" | 1 |
| 4 | 1-7384 | Nut, Lock, 1" | 1 |
| 5 | 1-7384 | Nut, Lock, 1" | 1 |
| 6 | 1-7383 | Nipple, 1" NPT x 2" | 1 |
| 7 | 1-7382 | Box, Conduit Assy. | 1 |
| 8 | 360-0565 | Key | 2 |
| 9 | 360-0583 | Lock Assy. (Includes Cover) | 1 |
| 10 | 9-1018 | Door, Pedestal | 1 |
| 11 | 9-1695 | Lock Assy. (Includes Cover) | 1 |
| 12 | ----- | Pin, Roll, 1/8" x 11/16" | 1 |
| 13 | 360-0136 | Screw, Tap, #8 | 5 |
| 14 | 1-7156 | Label, Station Location, 11-Station | 1 |
| 14 | 1-7157 | Label, Station Location, 23-Station | 1 |
| 15 | 9-2105 | Block, Foam | 4 |
| 16 | 9-6252 | Block, Foam | 1 |
| 17 | 9-1017 | Lid, Pedestal | 1 |
| 18 | 4-1063 | Screw, Tap, #6, EL | 2 |
| 19 | 1-7176 | Clamp, Cable, Large, EL | 2 |
| 20 | 363-2518 | Block, Terminal, 13 Pos., 11-Station, EL | 1 |
| 20 | 363-2519 | Block, Terminal, 25 Pos., 23-Station, EL | 1 |

| Item No. | Part No. | Description | Quantity Per Assy. |
|--|----------|---|-----------------------|
| 21 | 1-7421 | Decal, Terminal Block, 11-Station, EL | 1 |
| 21 | 1-7157 | Decal, Terminal Block, 23-Station, EL | 1 |
| 22 | 9-1045 | Decal, Input, 11-Station, EL | 1 |
| 22 | ----- | Decal, Input, 11- and 23-Station, EL, Export | 1 |
| 23 | 360-0594 | Nut, Hex, 1/4 - 20, 11- and 23-Station, EL, Export | 4 |
| 24 | *900-40 | Retainer Tube, 11- and 23-Station, EL, Export | 4 |
| 25 | 35-2151 | Plate, Rear Mounting, 11- and 23-Station, EL, Export | 1 |
| 26 | 9-4990 | Divider | 1 |
| 27 | 9-4022 | Transformer Assy., 240 V a.c., 24 V a.c., 11- and 23-Station, CSA | 1 |
| 27 | 35-3143 | Transformer Assy., 115 V a.c., 24 V a.c., 45 VA, 11- and 23-Station, EL, 240V | 1 |
| 28 | 360-0248 | Screw, Machine, #8-32 x 1/2", EL, CSA, 240V | 2 |
| 29 | ----- | Nut, Hex, #8-32, EL, CSA, 240V | 2 |
| 30 | 360-0250 | Washer, Lock, Int. Tooth, EL, CSA, 240V | 2 |
| 31 | 1-7346 | Bushing, Snap, EL, CSA, 240V | 1 |
| 32 | 9-4786 | Plug Assy., EL, CSA, 240V | 1 |
| 33 | 4-1063 | Screw, Tap, #6, EL, CSA, 240V | 1 |
| 34 | ----- | Terminal, Male, EL, CSA, 240V | 1 |
| 35 | 1-7371 | Decal, Position, Hub Assy., EL, CSA, 240V | 1 |
| 36 | 1-3082 | Screw, Mach., #4-40 x 1/4" | 1 |
| 37 | 1-3087 | Washer, Brass, #4 | 1 |
| 38 | 1-3172 | Washer, Flat, #10 | 1 |
| 39 | 1-7038 | Screw, Half-dog Point | 1 |
| 40 | 1-7093 | Wire, Drive | 1 |
| 41 | 1-7203 | Hub, Switch, Rotary | 1 |
| 42 | 1-7062 | Switch, Rotary, EL | 1 |
| 43 | 1-7114 | Grommet, Rubber, EL | 1 |
| 44 | 1-7356 | Decal, Selector, Valve, 11-Station, EL | 1 |
| 44 | 1-7357 | Decal, Selector, Valve, 23-Station, EL | 1 |
| 45 | 1-3076 | Screw, Tap, #6, EL | 2 |
| 46 | 360-0151 | Nut, Hex, EL | 2 |
| 47 | 1-7047 | Bracket, Switch, Rotary, EL | 1 |
| 48 | 360-0211 | Fuse, 2 Amp (10-pack) | 1 |
| 49 | 1-3061 | Holder, Fuse | 1 |
| 50 | 360-0109 | Washer, Lock, 11- and 23-Station, EL, CSA, 240V | 1 |
| 51 | 9-3976 | Tee Handle | 1 |
| 52 | 9-8489 | Valve Assy., Selector, 11-Station, PT (See p. 184 for Parts List) | 1 |
| 52 | 9-4805 | Valve Assy., Selector, 11-Station, NO (See p. 184 for Parts List) | 1 |
| 52 | 9-4807 | Valve Assy., Selector, 23-Station, NO (See p. 184 for Parts List) | 1 |
| 53 | 360-0297 | Screw, Tap, #6 | 3 |
| 54 | 4-1063 | Screw, Tap, #6 | 2 |
| 55 | ----- | Decal, PV, 11-Station, Hyd. | 1 |
| 55 | ----- | Decal, PV, 23-Station, Hyd. | 1 |
| 56 | 360-0594 | Nut, Hex, 1/4-20 | 1 |
| 57 | 363-1553 | Lug, Grounding | 1 |
| 58 | 89-0385 | Cabinet, Tall | 1 |
| SERVICE ITEMS | | | |
| | 9-4993 | Door Assy., Pedestal, Tall | |
| | 9-1695 | Lock Assy., Lid | |
| | 9-3249 | Lid Assy., Pedestal, 11 Station | |
| | 1-7157 | Lid Assy., Pedestal, 23 Station | |
| | 9-4788 | Trans. & Harness Assy., 11 and 23 Station, EL, CSA | |
| | 9-4787 | Trans. & Harness Assy., 11 and 23 Station, EL, Export | |
| | 9-3159 | Hub Assy., Wire, EL, CSA, 240V | |
| | 1-7359 | Rotary Switch & Cable Assy., 11 Station, EL, CSA, 240V | |
| | 1-7360 | Rotary Switch & Cable Assy., 23 Station, EL, CSA, 240V | |
| | 9-5154 | Holder Assy., Fuse, EL | |
| | 9-1051 | Mounting Hole Pattern Board | |
| | 363-1684 | Pedestal Mounting Nut | |
| | 363-1683 | Pedestal Mounting Washer | |
| | 363-1686 | Pedestal Mounting Screw | |
| | 9-7933 | Label, Service Number, EL | |
| | 1-2065 | Nut, Wire | |
| * Order Through Finished Goods Distribution System—Minneapolis | | | |

Monitor II – Pedestal Mount (Domestic)

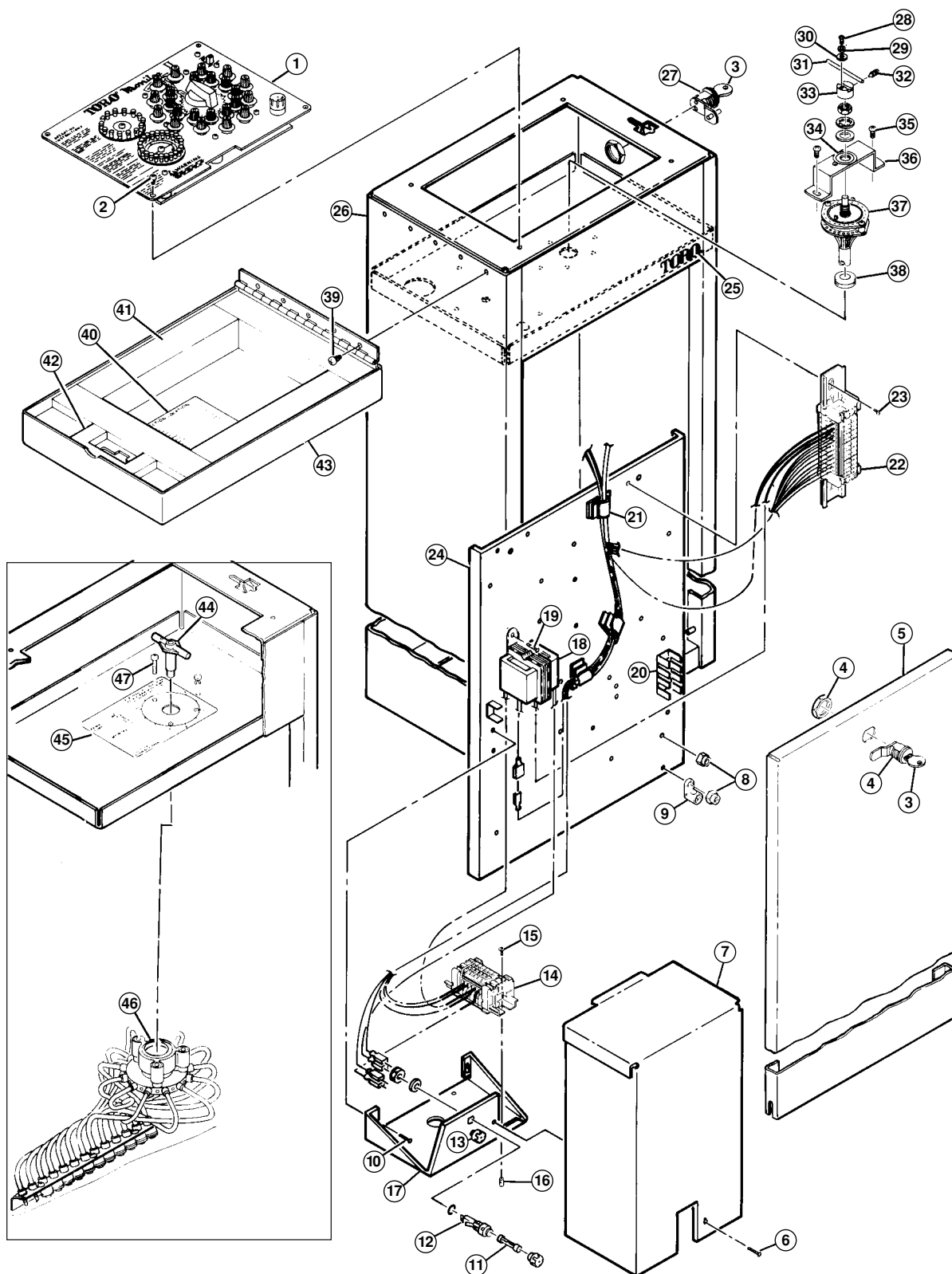

| Item No. | Part No. | Description | Quantity Per Assy. |
|----------|----------|---|--------------------|
| 1 | 91-1676 | TM Assembly, 11-Station, Hyd. (See p. 180 for Parts List) | 1 |
| 1 | 91-1678 | TM Assembly, 23-Station, Hyd. See p. 180 for Parts List | 1 |
| 1 | 91-1677 | TM Assembly, 11-Station, EL (See p. 180 for Parts List) | 1 |
| 1 | 91-1679 | TM Assembly, 23-Station, EL (See p. 180 for Parts List) | 1 |

| Item No. | Part No. | Description | Quantity Per Assy. |
|----------------------|----------|--|-----------------------|
| 2 | 4-1063 | Screw, Tap, #6 | 4 |
| 3 | 360-0565 | Key w/Ring | 2 |
| 4 | 360-0583 | Lock, Door | 1 |
| 5 | 9-1018 | Door, Pedestal | 1 |
| 6 | 4-1063 | Screw, Tap, #6 | 1 |
| 7 | 35-6536 | Cover, Power Supply | 1 |
| 8 | 360-0594 | Nut, Hex, 1/4-20 | 1 |
| 9 | 363-1553 | Lug, Grounding | 1 |
| 10 | 4-1063 | Screw, Tap, #6 | 2 |
| 11 | 360-0211 | Fuse, 2 Amp | 1 |
| 12 | 360-0750 | Holder, Fuse | 2 |
| 13 | 363-1227 | Fuse, 1.5 Amp | 1 |
| N/I | 363-2459 | Plug, Hole | 1 |
| 14 | ----- | Block, Terminal, 6 Points | 1 |
| 15 | 360-0136 | Screw, Tap, #8 | 2 |
| 16 | 89-8157 | Cap, Poly, 1/4" | 2 |
| 17 | ----- | Bracket, Fuse | 1 |
| 17 | 363-1346 | Tab, Terminal, KT-4 | 1 |
| 18 | 91-0593 | Transformer Assy., 23-Station, EL | 1 |
| 19 | 4-1063 | Screw, Tap, #6, 11- and 23-Station, EL | 2 |
| 20 | 363-1563 | Tab, Disconnect (0.250), 11- and 23-Station, EL | 1 |
| 21 | 363-2516 | Clamp, Cable, Adhesive Back | 3 |
| 22 | 363-2519 | Block, Terminal, 25-Pos., 23-Station, EL | 1 |
| 22 | 363-2518 | Block, Terminal, 13-Pos., 11-Station, EL | 1 |
| 23 | 4-1063 | Screw, Tap, #6, 11 and 23 Station, EL | 2 |
| 24 | 35-2151 | Plate, Rear | 1 |
| 25 | 1-7395 | Decal, Toro Logo | 1 |
| 26 | 89-0385 | Cabinet, Pedestal | 1 |
| 27 | 9-1695 | Lock, Lid | 1 |
| 28 | 1-3082 | Screw, Machine, 4-40 x 1/2" | 1 |
| 29 | 1-3087 | Washer, Flat, #4, Brass | 1 |
| 30 | 1-3172 | Washer, Flat, #10 | 1 |
| 31 | 1-7093 | Wire, Drive | 1 |
| 32 | 1-7038 | Screw, Half-dog Point | 1 |
| 33 | 1-7203 | Hub, Wire | 1 |
| 34 | 1-7356 | Decal, Select, 11-Station, EL | 1 |
| 34 | 1-7357 | Decal, Select, 23-Station, EL | 1 |
| 35 | 1-3076 | Screw, Machine, 6-32 x 3/8" | 2 |
| 36 | 1-7047 | Bracket, Selector Switch, EL | 1 |
| 37 | 1-7062 | Switch, Rotary, EL | 1 |
| 38 | 1-7114 | Grommet, Rubber, EL | 1 |
| 39 | 360-0136 | Screw, Tap, #8 | 5 |
| 40 | 1-7156 | Label, Station Location, 11-Station | 1 |
| 40 | 1-7157 | Label, Station Location, 23-Station | 1 |
| 41 | 9-2105 | Block, Foam | 4 |
| 42 | 9-6252 | Block, Foam | 1 |
| 43 | 9-1017 | Lid, Pedestal, Cabinet | 1 |
| 44 | 9-3976 | Handle, Tee, Hyd. | 1 |
| 45 | 1-7354 | Decal, Pilot Valve, Hyd. | 1 |
| 46 | 9-4805 | Station Selector Valve, 11-Station (See p. 184 for Parts List) | 1 |
| 46 | 9-4807 | Station Selector Valve, 23-Station (See p. 184 for Parts List) | 1 |
| 47 | 360-0297 | Screw, Tap | 3 |
| SERVICE ITEMS | | | |
| | 9-4993 | Door Assy., Pedestal (Includes Items 4 & 5) | |
| | 9-1695 | Lock Assy., Lid | |
| | 9-3159 | Hub Assy., EL Wire, 11- and 23-Station, EL | |
| | 1-7359 | Switch Assy., Rotary, 11-Station, EL | |
| | 1-7360 | Switch Assy., Rotary, 23-Station, EL | |
| | 9-3249 | Lid Assy., Pedestal, 11-Station | |
| | 9-3250 | Lid Assy., Pedestal, 23-Station | |
| | 35-7821 | Grommet, 0.031 x 1.669 | |
| | 1-3079 | Nut, Hex, 6-32 | |
| | 1-1118 | Label, Grounding | |
| | 1-7422 | Decal, Terminal, 23-Station, EL | |
| | 1-7096 | Decal, Section, 11- and 23-Station, Hyd. | |
| | 1-7421 | Decal, Terminal, 11-Station, EL | |

Monitor II Timing Mechanism (Sheet 1 of 4)

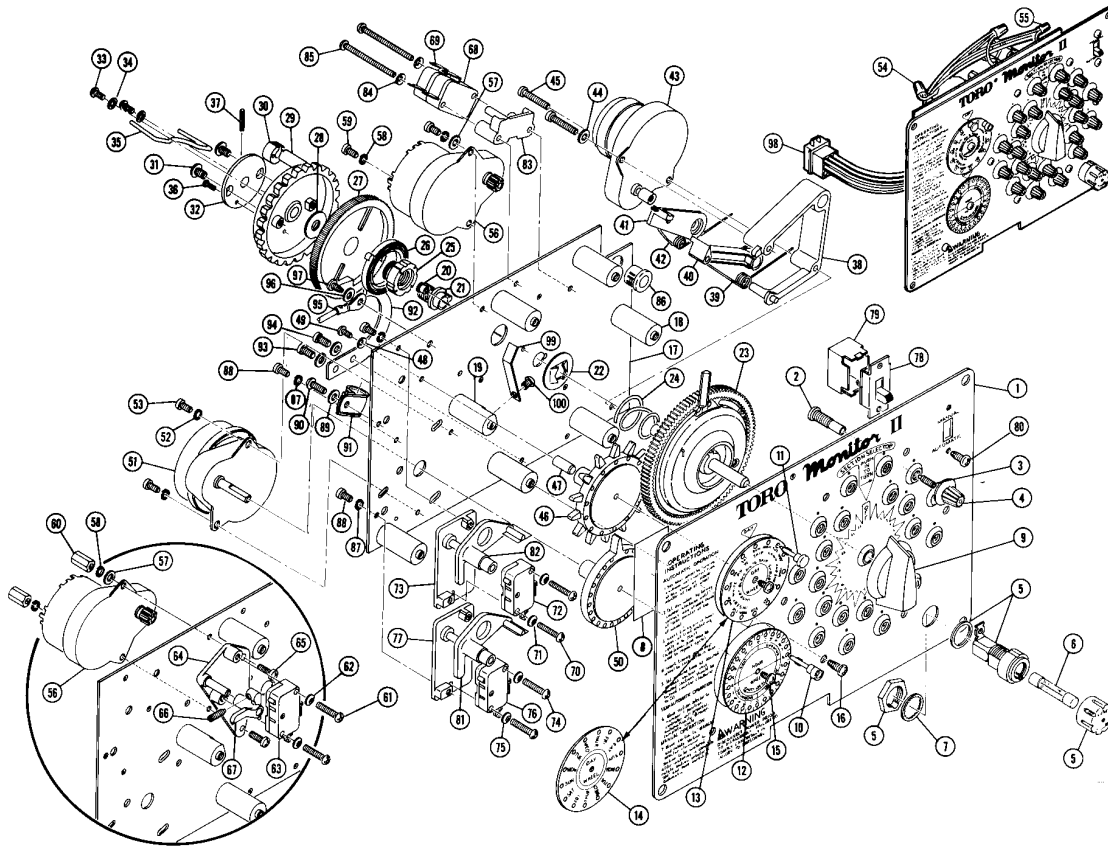

| Item No. | Part No. | Description | Quantity Per Assy. |
|----------|----------|----------------------------------|--------------------|
| 1 | ----- | Front Plate | 1 |
| 2 | 1-3019 | Screw, Station Adjustment | *(One Per Station) |
| 3 | 363-1608 | Set Screw, Half-dog Point | *(One Per Station) |
| 4 | 1-7063 | Station Knob, 60 Minute | *(One Per Station) |
| 5 | 1-3061 | Fuse Holder, Round with Hardware | 1 |
| 6 | 1-7088 | Fuse, 1 Amp | 1 |
| 7 | 360-0109 | Fuse Lock Washer | 1 |
| 8 | ----- | Service Record Label | 1 |
| 9 | 1-7262 | Station Selector Knob | 1 |
| 10 | 1-3022 | White Dial Pin | 1 |
| 11 | 1-7387 | Black Dial Pin | 1 |
| 12 | 1-7146 | Hour Wheel Decal | 1 |
| 13 | 1-7386 | Decal, Wheel Day, EL | 1 |
| 14 | 1-7145 | Decal, Wheel Day, Hyd. | 1 |
| 15 | 1-7263 | Screw, Day & Hour Wheel Decals | 1 |
| 16 | 1-3076 | Screw, Rear Plate Molded Assy. | 7 |
| 17 | ----- | Rear Plate | 1 |
| 18 | 1-3012 | Spacer | 6 |
| 19 | 1-3025 | Special Spacer | 1 |
| 20 | ----- | Spring Pin | 1 |
| 21 | 1-7377 | Bushing, 2-Lead | 1 |
| 22 | 1-7381 | Push-on Retainer | 1 |
| 23 | 35-2830 | Ring Gear & Hub Assy. | 1 |
| 24 | 1-7256 | Return Spring | 1 |
| 25 | 1-7003 | Lead Bushing | 1 |
| 26 | 1-7012 | Power Spring | 1 |
| 27 | 1-7035 | Drive Wheel | 1 |
| 28 | 1-7036 | Thrust Washer | 1 |
| 29 | 1-7037 | Index Wheel | 1 |
| 30 | 1-7257 | Pump Switch Actuator Ring | 2 |
| 31 | 1-7263 | Screw, Index Wheel | 2 |
| 32 | 1-7007 | Adjustable Hub | 1 |
| 33 | 1-3082 | Screw, Yoke | 2 |

Monitor II Timing Mechanism (Sheet 2 of 4)

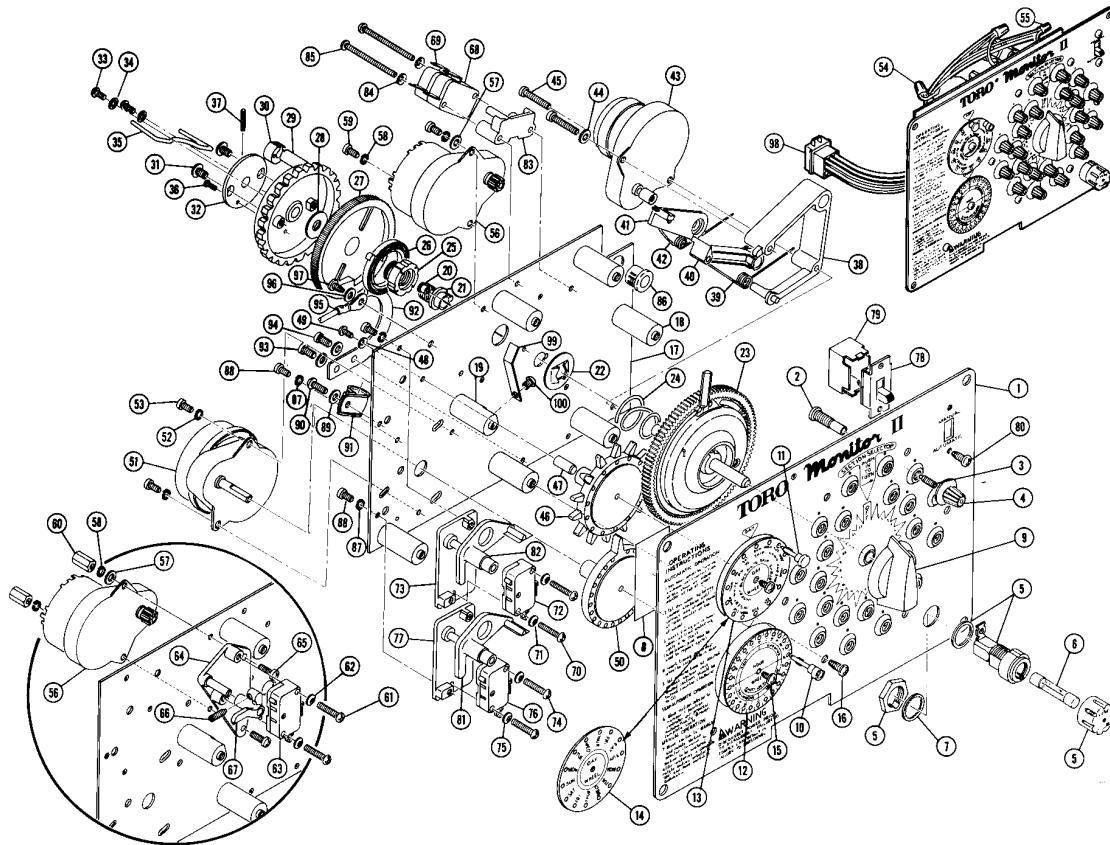

| Item No. | Part No. | Description | Quantity Per Assy. |
|----------|----------|--|--------------------|
| 33 | 1-7263 | Screw, Yoke (Pre-1984 Production Only) | 2 |
| 34 | 1-3087 | Brass Washer, Yoke | 2 |
| 35 | 1-7048 | Yoke | 1 |
| 36 | 1-7008 | Hub Drive Screw | 1 |
| 37 | 1-7091 | Roll Pin | 1 |
| 38 | 1-7023 | Motor Base | 1 |
| 39 | 1-7015 | Driving Pawl Spring | 1 |
| 40 | 1-7026 | Driving Pawl | 1 |
| 41 | 1-7244 | Holding Pawl | 1 |
| 42 | 1-7243 | Holding Pawl Spring | 1 |
| 43 | 1-7287 | Timing Motor w/Gear Service Assy., 120V, 3 RPM, 60 Minute | 1 |
| 43 | 9-3747 | Motor Assy., 240V, 50 Hz, 60 Minute, Export | 1 |
| 44 | 1-3086 | Washer, Timing Motor | 1 |
| 45 | 1-7086 | Screw, Timing Motor | 2 |
| 46 | 1-3020 | Day Wheel | 1 |
| 47 | 1-3039 | Day Wheel Insert | 1 |
| 48 | 360-0727 | Crescent Spring Washer | 1 |
| 49 | 1-3082 | Screw, Day Wheel Insert | 1 |
| 50 | 9-2795 | Hour Wheel for D-shaft Motors | 1 |
| 51 | 1-3066 | Motor 120V, 60 Hz, 1 RPD | 1 |
| 51 | 1-3123 | Motor, 240V, 50 Hz, 1 RPD, Export | 1 |
| 52 | 360-0526 | Lock-washer, Motor | 2 |
| 53 | 1-3078 | Screw, Motor | 2 |
| 54 | 1-2065 | Wire Nut, Large | 2 |
| 55 | 1-3072 | Wire Nut, Small | 2 |
| 56 | 1-7309 | Motor Assy., Index, 120V, 10 RPM (Includes Items 57-64) | 1 |
| 56 | 9-3746 | Motor Assy., Index, 240V, 50 Hz, 10 RPM, Export (Includes Items 57-64) | 1 |
| 57 | 1-3086 | Washer, Index Motor Assy. | 1 |
| 58 | 360-0526 | Lock-washer, Index Motor | 2 |
| 59 | 1-3078 | Screw, Motor, Index, Hyd. | 2 |
| 60 | 91-0966 | Nut, Motor, Index, EL | 2 |
| 61 | 1-3084 | Screw, Limit Switch, EL | 2 |
| 62 | 360-0727 | Crescent Spring Washer, EL | 2 |

Monitor II Timing Mechanism (Sheet 3 of 4)

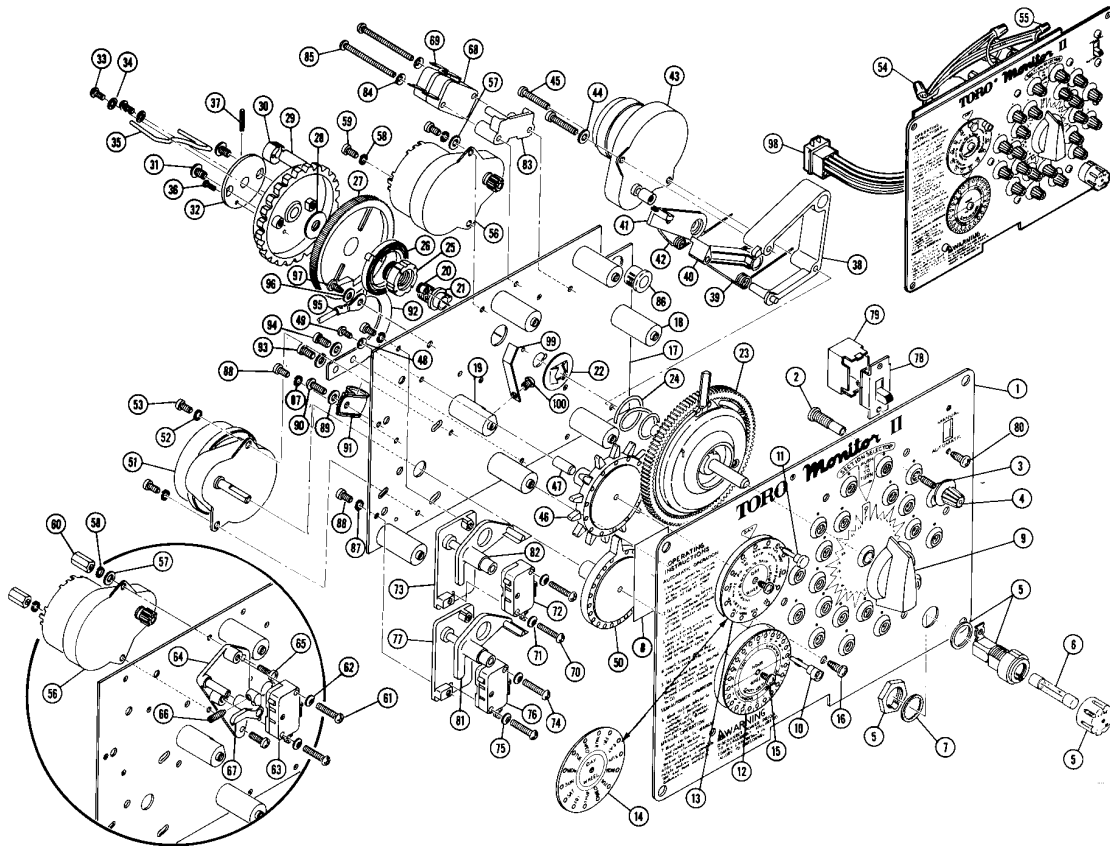

| Item No. | Part No. | Description | Quantity Per Assy. |
|----------|----------|--------------------------------------|--------------------|
| 63 | 1-7214 | Limit Switch, NC, EL | 1 |
| 64 | 1-7376 | Trip Lever Base, EL | 1 |
| 65 | 1-7414 | Screw, Trip Lever Base, EL | 1 |
| 66 | 1-7038 | Set Screw, Half-dog Point, EL | 1 |
| 67 | 1-7375 | Skip-A-Day Trip Lever, EL | 1 |
| 68 | 1-7214 | Limit Switch, NC | 1 |
| 69 | 1-7214 | Limit Switch, NC | 1 |
| 70 | 1-3084 | Screw, Limit Switch | 2 |
| 71 | 360-0727 | Crescent Spring Washer, Limit Switch | 2 |
| 72 | 1-7214 | Limit Switch, NC | 1 |
| 73 | 1-7031 | Switch Base | 1 |
| 74 | 1-3084 | Screw, Limit Switch | 2 |
| 75 | 360-0727 | Crescent Spring Washer, Limit Switch | 2 |
| 76 | 1-7213 | Limit Switch, NO | 1 |
| 77 | 1-7031 | Switch Base | 1 |
| 78 | 1-7117 | Slide Switch | 1 |
| 79 | 360-0762 | Switch Cover, Slide Switch | 1 |
| 80 | 1-3076 | Screw, Slide Switch | 2 |
| 81 | 1-3144 | Hour Wheel Trip Lever | 1 |
| 82 | 1-7121 | Day Wheel Trip Lever | 1 |
| 83 | 1-7041 | Spacer Block | 1 |
| 84 | 360-0727 | Crescent Spring Washer, Limit Switch | 2 |
| 85 | 1-7085 | Screw, Limit Switch | 2 |
| 86 | 1-7346 | Snap Bushing | 1 |
| 87 | 360-0526 | Lock-washer, Switch Base | 3 |
| 88 | 1-3078 | Screw, Switch Base | 3 |
| 89 | 1-3172 | Washer, Switch Base Clamp | 1 |
| 90 | 1-3076 | Screw, Switch Base Clamp | 1 |
| 91 | 1-7176 | Cable Clamp, Large | 1 |
| 92 | 1-7027 | Recoil Limiter | 1 |
| 93 | 1-3086 | Washer, Recoil Limiter | 2 |
| 94 | 1-3078 | Screw, Recoil Limiter | 2 |
| 95 | 9-6899 | Green Wire Assy. | 1 |

Monitor II Timing Mechanism (Sheet 4 of 4)

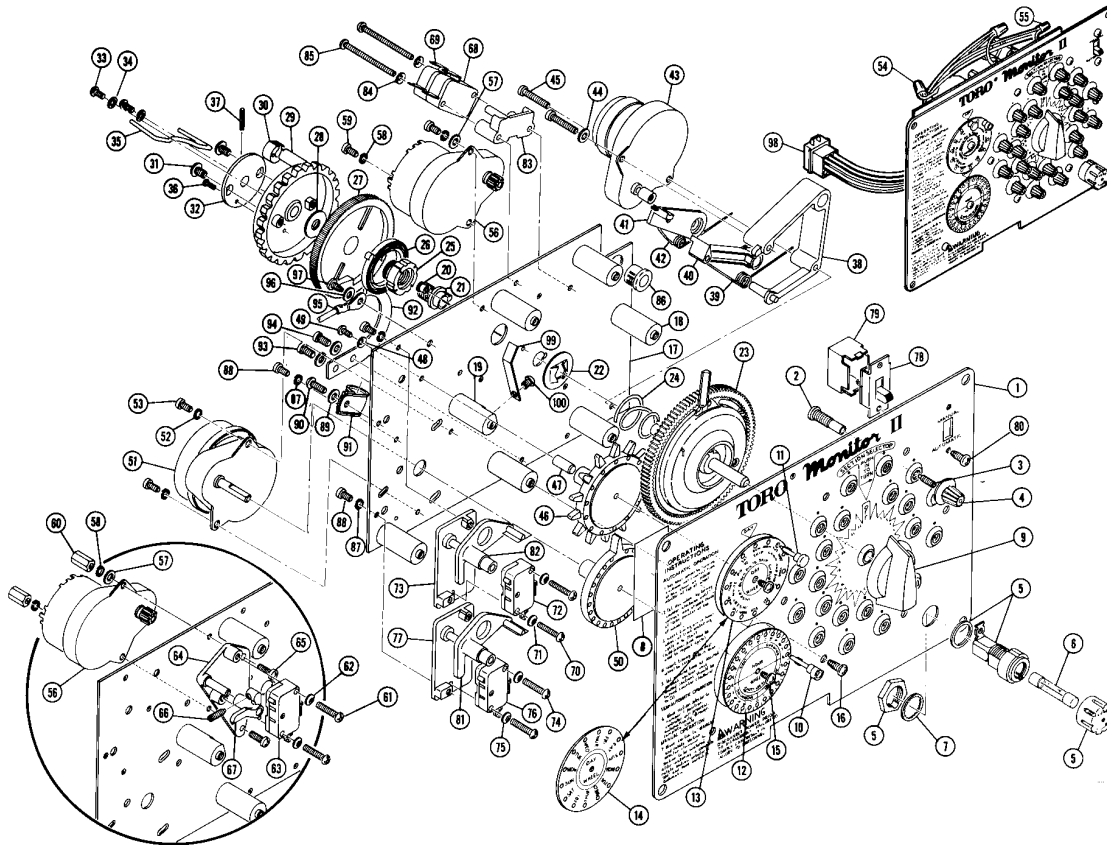

| Item No. | Part No. | Description | Quantity Per Assy. |
|----------|----------|--|--------------------|
| 96 | 1-3086 | Washer, Green Wire | 1 |
| 97 | 1-7263 | Screw, 6-32 x 1/4", Index Wheel | 1 |
| 98 | 1-7233 | Plug, Connector | 1 |
| 99 | 1-7118 | Day Wheel Spring | 1 |
| 100 | 1-3077 | Screw, Day Wheel Spring | 1 |
| | | SERVICE ITEMS | |
| | 9-4743 | Plate Assy., Front, 23-Station (Includes Items 1-7) | |
| | 9-4744 | Plate Assy., Front, 11-Station (Includes Items 1-7) | |
| | 9-4989 | Fuse Holder Assy. with Wiring | |
| | 1-7236 | Rear Plate Assy., Molded . (Includes Items 17-22) | |
| | 9-4609 | Index Wheel Assy., 23-Station (Includes Items 29-35) | |
| | 9-4610 | Index Wheel Assy., 11-Station (Includes Items 29-35) | |
| | 9-5165 | Skip-A-Day Trip Lever (Includes Items 66-67) | |
| | 9-4783 | Pump Switch Assy. w/Wiring (Includes Items 68-79) | |
| | 9-4797 | Switch Harness Assy. w/Wiring | |
| | 9-4800 | Switch Base Assy., NC | |
| | 9-4801 | Switch Base Assy., NO | |
| | 9-4802 | Slide Switch Assy. | |
| | 1-7234 | Term. Amp Lock | |
| | 363-1608 | Screw, 6-32 x 3/4" Special Dog Point, SST | |
| | 363-1169 | Term. Insul., 0.250, 22-18 | |
| | 363-1328 | Term. Insul., 0.187, 22-18 | |
| | 1-7133 | Wire Assy., Red, 12" | |
| | 1-7231 | Stak-On, (Flat) | |
| | 1-7123 | Wire Assy., Orange, 3-1/4" | |
| | 1-7224 | Wire Assy., Blue, 3-5/8" | |
| | 1-7127 | Wire Assy., Yellow | |
| | 9-5157 | Wire Assy., Orange | |
| | 9-3009 | Wire Assy. Yellow, 13" | |
| | 1-7309 | Motor, 120V, 60 Hz, 10 RPM | |

Selector Valve Assembly – 11- and 23-Station Pedestal Mount

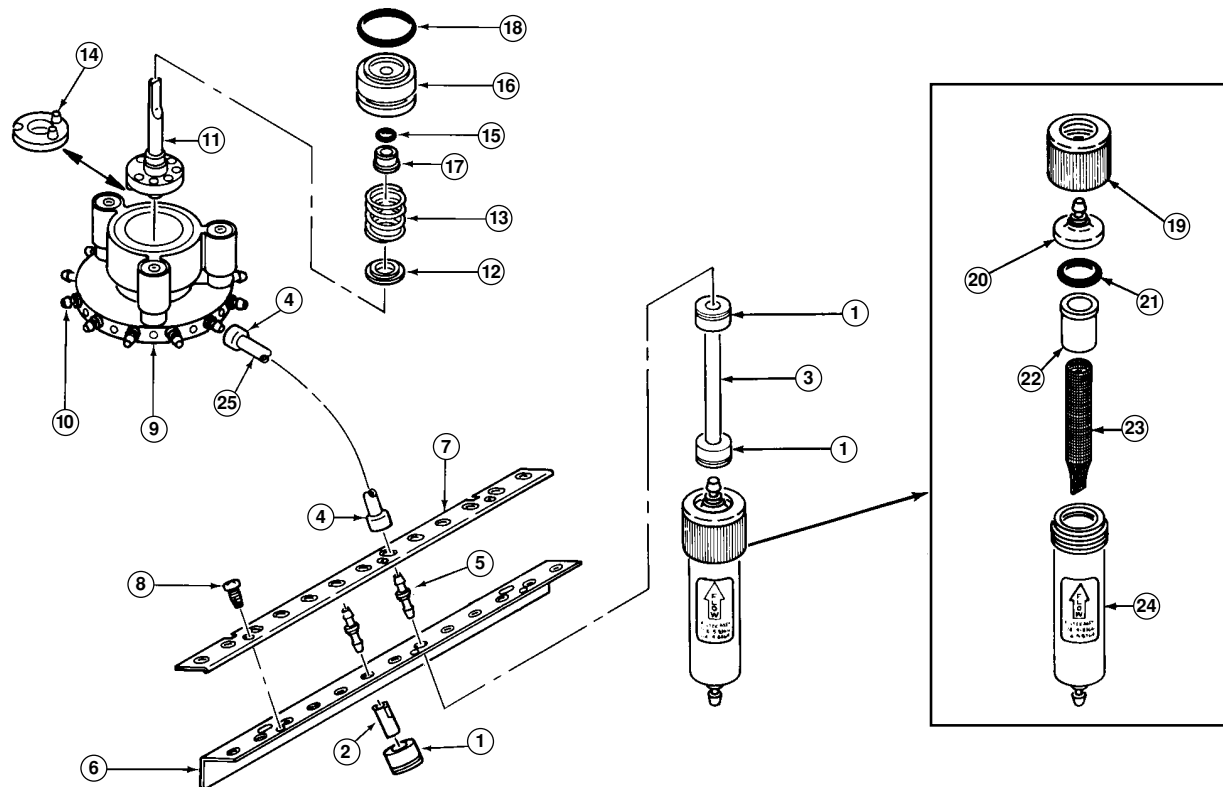

| Item No. | Part No. | Description | Quantity Per Assy. |
|--|----------|---|----------------------------------|
| 1 | *900-40 | Retainer, Tube | ** (23 Used on 23-Station) ** 11 |
| 2 | 89-8157 | Cap, Poly | ** (21 Used on 23-Station) ** 9 |
| 3 | 9-3325 | Tubing, 3" x 1/4" | 1 |
| 4 | 9-4007 | Retainer, Tubing | ** (50 Used on 23-Station) ** 26 |
| 5 | 1-1107 | Reducer, Poly | ** (25 Used on 23-Station) ** 13 |
| 6 | 9-3171 | Rack, Tube, Lower | ** (2 Used on 23-Station) ** 1 |
| 7 | 9-4295 | Plate, Clamp, Rack | ** (2 Used on 23-Station) ** 1 |
| 8 | 4-1063 | Screw, Tap | ** (6 Used on 23-Station) ** 3 |
| 9 | 9-3416 | Body Assy., Valve, Selector, 11-Station, NO | 1 |
| 9 | 9-3418 | Body Assy., Valve, Selector, 23-Station, NO and NC | 1 |
| 9 | 9-7441 | Body Assy., Valve, Selector, 11-Station, PT | 1 |
| 10 | 1-3029 | Connector, Poly, 1/8" | ** (25 Used on 23-Station) ** 13 |
| 11 | 9-3423 | Shaft, Valve, Selector | 1 |
| 12 | 9-3427 | Washer, Thrust, Valve, Selector | 1 |
| 13 | 9-3428 | Spring, Disc, Valve, Selector | 1 |
| 14 | 9-6728 | Washer, Disc, Valve, Selector, 11-Station | 1 |
| 15 | 2-9654 | O-Ring, Valve, Selector | 1 |
| 16 | 9-4605 | Plug, Body, Valve | 1 |
| 17 | 9-4605 | Retainer, O-Ring | 1 |
| 18 | 102-0040 | O-Ring | 1 |
| 19 | 9-8276 | Collar, Filter | 1 |
| 20 | 35-9947 | Cap with 1/4" Fitting | 1 |
| 20 | 35-9945 | Cap with 1/8" Fitting | 1 |
| 21 | 360-0487 | O-Ring, Filter | 1 |
| 22 | 9-8279 | Mount, Screen, Filter | 1 |
| 23 | 9-6415 | Screen, Filter | 1 |
| 24 | 35-9948 | Body with 1/4" Fitting | 1 |
| 24 | 35-9946 | Body with 1/8" Fitting | 1 |
| 25 | 9-3431 | Tubing, Poly, 3/16" x 18.5" | ** (25 Used on 23-Station) ** 13 |
| | | SERVICE ITEMS | |
| | 9-3171 | Rack Assy., Tube | ** (2 Used on 23-Station) |
| | 9-3981 | Valve Body & Shaft Assy., Selector, 11-Station, NO | |
| | 9-3983 | Valve Body & Shaft Assy., Selector, 23-Station, NO and NC | |
| | 9-7323 | Valve Body & Shaft Assy., Selector, 11-Station, PT | |
| | 9-4605 | Plug Assy., Body, Valve Selector | |
| | 9-8364 | Filter Assy., 1/4" Poly | |
| | 9-8366 | Filter Assy., 1/8" Poly | |
| * Order Through Finished Goods Distribution System—Minneapolis | | | |

Selector Valve Assembly – 11-Station Wall Mount

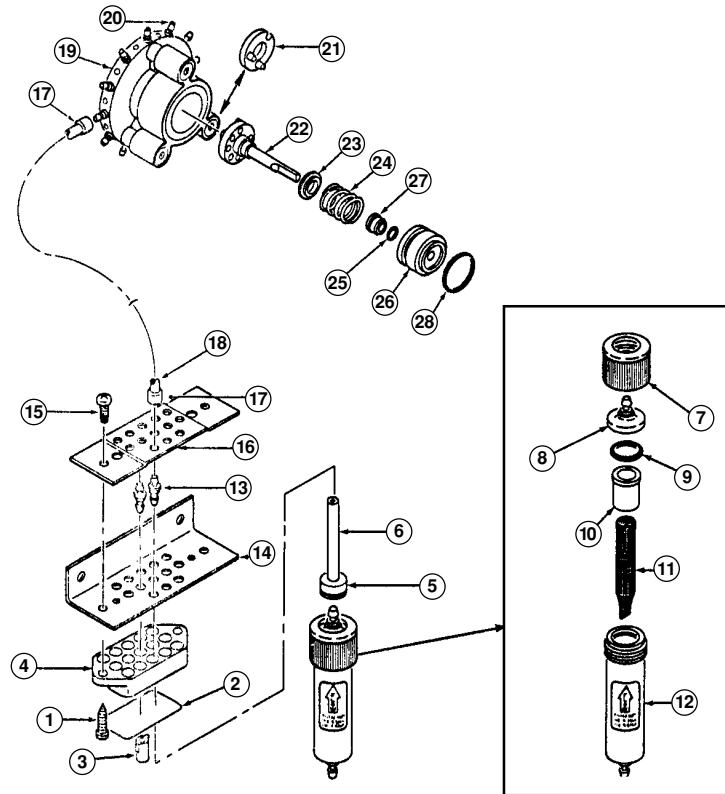

| Item No. | Part No. | Description | Quantity Per Assy. |
|----------|----------|--|--------------------|
| 1 | ----- | Screw, Tap, #8 | 2 |
| 2 | 1-1115 | Label, Warning, Dirt | 1 |
| 3 | 89-8157 | Cap, Poly | 13 |
| 4 | 1-3027 | Body, Connector, Tubing, Poly | 1 |
| 5 | *900-40 | Retainer, Tube | 2 |
| 6 | 9-3325 | Tubing, 3" x 1/4" | 1 |
| 7 | 9-8276 | Collar, Filter | 1 |
| 8 | 35-9947 | Cap, Filter | 1 |
| 9 | 360-0487 | O-Ring, Filter | 1 |
| 10 | 9-8279 | Mount, Screen, Filter | 1 |
| 11 | 9-6415 | Screen, Filter | 1 |
| 12 | 35-9948 | Body, Filter | 1 |
| 13 | 1-1107 | Reducer, Poly | 13 |
| 14 | 9-4297 | Bracket, Tube | 1 |
| 15 | 360-0136 | Screw, Tap, #8 | 2 |
| 16 | ----- | Clamp, Reducer | 1 |
| 17 | 9-4007 | Retainer, Tube, 3/16" | 26 |
| 18 | 9-2945 | Tubing, 3/16" x 10" | 13 |
| 19 | 9-7441 | Body Assy., Selector Valve, PT | 1 |
| 19 | 9-3416 | Body Assy., Selector Valve, NO | 1 |
| 20 | 1-3029 | Connector, Poly, 1/8" | 13 |
| 21 | 9-6728 | Washer, Disc, Selector, Valve, PT | 1 |
| 22 | 9-3423 | Shaft, Selector Valve | 1 |
| 23 | 9-3427 | Washer, Thrust, Selector Valve | 1 |
| 24 | 9-3428 | Spring, Disc, Selector Valve | 1 |
| 25 | 2-9654 | O-Ring, Body, Selector Valve | 1 |
| 26 | ----- | Plug, Body, Valve | 1 |
| 27 | ----- | Retainer, O-Ring | 1 |
| 28 | 102-0040 | O-Ring, Body, Plug | 1 |
| | | SERVICE ITEMS | |
| | 9-8364 | Filter, Line, Supply | |
| | 9-4297 | Bracket Assy., Tube | |
| | 9-7323 | Body & Shaft Assy., Selector, Valve, PT | |
| | 9-3981 | Body & Shaft Assy., Selector, Valve, NO | |
| | 9-4605 | Plug Assy., Body, Selector Valve | |
| | | * Order Through Finished Goods Distribution System—Minneapolis | |

Freetime 4 Electric

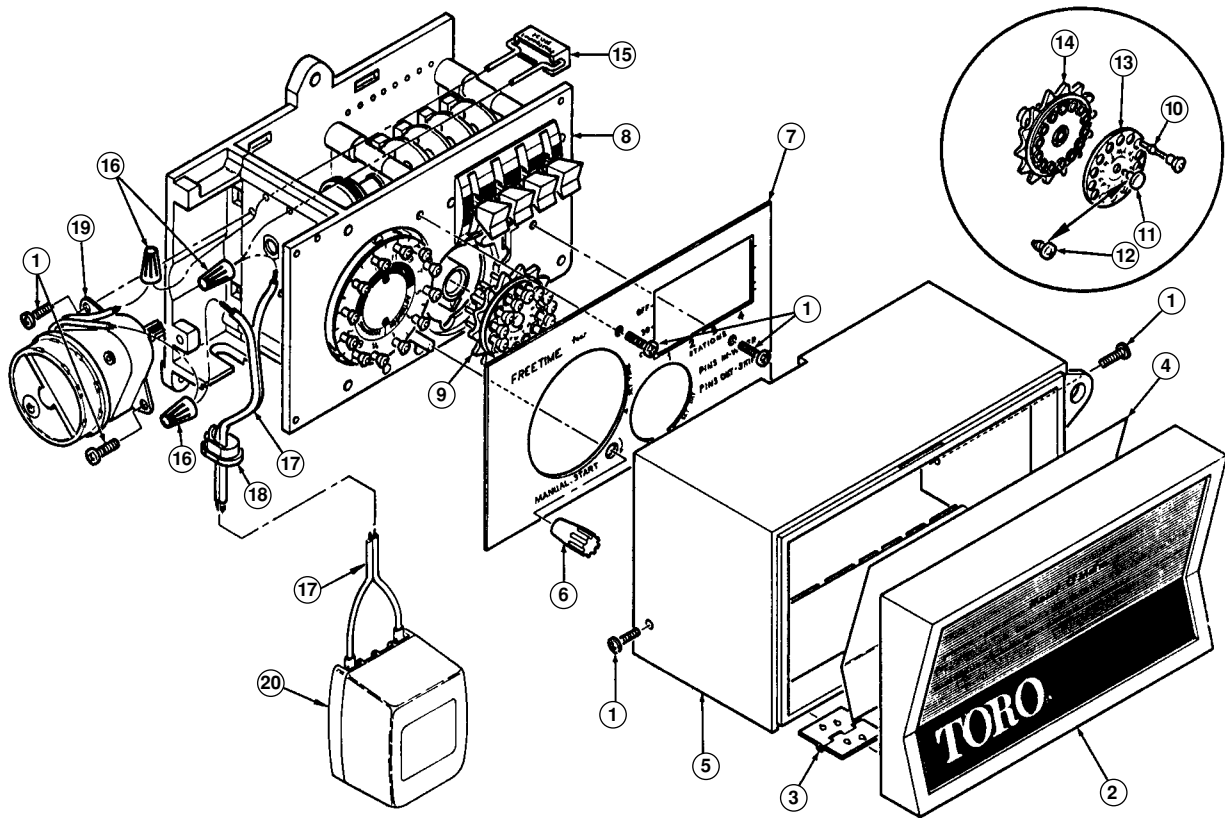

| Item No. | Part No. | Description | Quantity Per Assy. |
|----------|----------|--|--------------------|
| 1 | 1-6053 | Screw, Tap, #6 | 6 |
| 2 | 1-6004 | Door, Controller | 1 |
| 3 | 1-6041 | Hinge, Barbed | 2 |
| 4 | 35-0884 | Label, Location Section | 1 |
| 5 | 1-6003 | Shell | 1 |
| 6 | 9-5883 | Knob, Cam, Trip Manual | 1 |
| 7 | ----- | Plate, Front | 1 |
| 8 | 9-4143 | Frame | 1 |
| 9 | 9-6399 | Day Wheel Assy. (Includes Items 10-14) | 1 |
| 10 | 9-5876 | Pin, Dial | 14 |
| 11 | ----- | Decal, Pin, Wheel Day | 1 |
| 12 | ----- | Screw (Prior to Code Date F80) | 1 |
| 13 | ----- | Decal, Wheel Day | 1 |
| 14 | 9-5871 | Wheel, Day | 1 |
| 15 | 363-1210 | Resistor, 50 Ohm, 10%, 5 W | 1 |
| 16 | 1-3072 | Nut, Wire, Small | 3 |
| 17 | 1-6176 | Cord Assembly | 1 |
| 18 | 1-6054 | Bushing, Cord | 1 |
| 19 | 360-0204 | Motor, 24 V a.c., 50 HZ, 1 RPM, Export | 1 |
| 19 | 1-6167 | Motor, 24 V a.c., 60 HZ, 1 RPM, CSA and Domestic | 1 |
| 20 | 363-1616 | Transformer, 115/24 V a.c., Plug-in, 30VA | 1 |
| | | SERVICE ITEMS | |
| | 35-0989 | Cover & Door Assy. (Includes Items 2-5) | |
| | 9-7933 | Label, Service No. | |

Freetime 4 Hydraulic

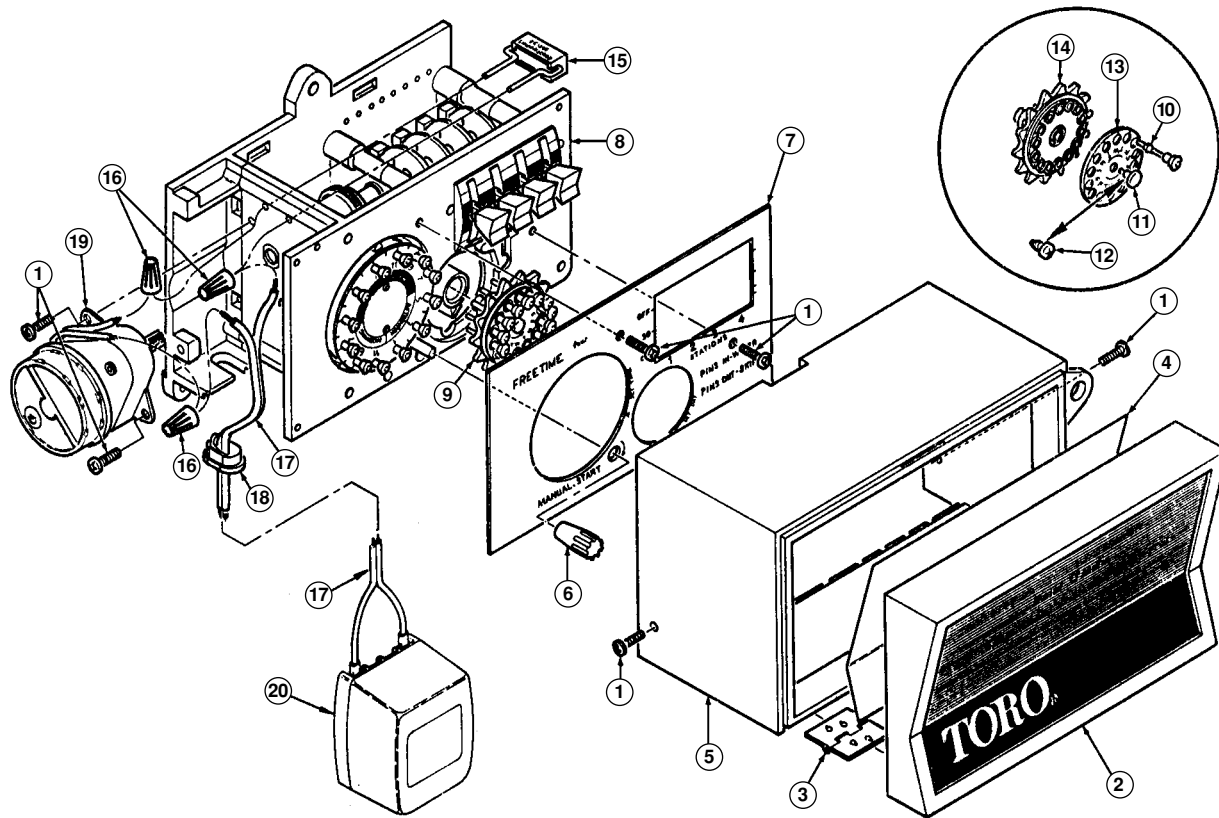

| Item No. | Part No. | Description | Quantity Per Assy. |
|----------|----------|---|--------------------|
| 1 | 1-6053 | Screw, Tap #6 | 6 |
| 2 | 1-6004 | Door, Controller | 1 |
| 3 | 1-6041 | Hinge, Barbed | 2 |
| 4 | 35-0884 | Label, Location Section (Current Production Models 150-00-34) | 1 |
| 5 | 1-6003 | Shell | 1 |
| 6 | 9-5883 | Knob, Cam, Trip Manual | 1 |
| 7 | ----- | Plate, Front | 1 |
| 8 | 9-4143 | Frame | 1 |
| 9 | 9-6399 | Day Wheel Assy. (Includes 10 & 11) | 1 |
| 10 | 9-5876 | Pin, Dial | 14 |
| 11 | ----- | Decal, Pin, Wheel Day | 1 |
| 12 | ----- | Screw (Prior to Code Date F80) | 1 |
| 13 | ----- | Decal, Wheel Day | 1 |
| 14 | 9-5871 | Wheel, Day | 1 |
| 15 | 363-1210 | Resistor, 50 Ohm, 10%, 5 W | 1 |
| 16 | 1-3072 | Nut, Wire, Small | 3 |
| 17 | 1-6176 | Cord Assembly | 1 |
| 18 | 1-6054 | Bushing, Cord | 1 |
| 19 | 1-6167 | Motor, 24 V a.c., 60 HZ, 1 RPM, Domestic and CSA | 1 |
| 19 | 360-0204 | Motor, 24 V a.c., 50 HZ, 1 RPM, Export | 1 |
| 20 | 363-1616 | Transformer, Plug-in, 30 VA, Domestic | 1 |
| | | SERVICE ITEMS | |
| | 35-0989 | Cover & Door Assy., Domestic (Includes Items 2-5) | |
| | 9-7933 | Label, Service No. | |

Freetime 4 Timing Mechanism

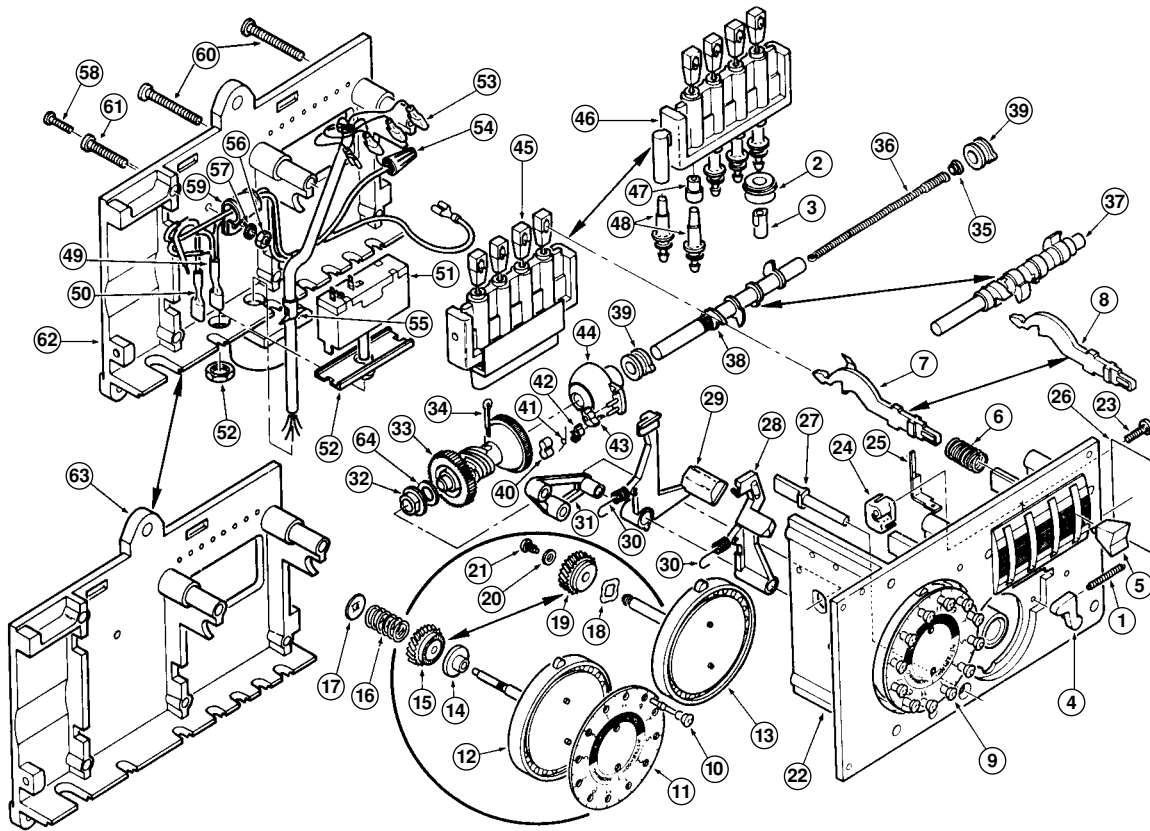

| Item No. | Part No. | Description | Quantity Per Assy. |
|----------|----------|--|--------------------|
| 1 | 9-6041 | Spring, Pawl, Wheel Day | 1 |
| 2 | *900-40 | Retainer, Tube, Hyd. | 4 |
| 3 | 89-8157 | Cap, Poly, 1/4", Hyd. | 4 |
| 4 | 9-5872 | Pawl, Wheel Day, 14-Day | 1 |
| 5 | 1-6005 | Knob, Selector Station | 4 |
| 6 | 1-6046 | Spring, Lever, Selector | 4 |
| 7 | 9-6578 | Lever Assy., Selector Station, EL | 4 |
| 8 | 9-6734 | Lever Assy., Selector Station, Hyd. | 4 |
| 9 | 35-2653 | Wheel Assy., Hour (Includes Items 14-16) | 1 |
| 10 | 9-5876 | Pin, Dial | 12 |
| 11 | ----- | Decal, Wheel Hour, 14-Day | 1 |
| 12 | ----- | Ratchet, Wheel Hour | 1 |
| 13 | ----- | Wheel, Hour (Obsolete) | 1 |
| 14 | 9-4115 | Ratchet, Gear, Helical | 1 |
| 15 | 9-4108 | Gear, Helical | 1 |
| 16 | 9-4142 | Spring, Ratchet | 1 |
| 17 | 363-1417 | Retainer, Push-on | 1 |
| 18 | ----- | Washer, Wave Spring (Obsolete) | 1 |
| 19 | ----- | Gear Assy., Helical (Obsolete) | 1 |
| 20 | ----- | Washer, Brass (Obsolete) | 1 |
| 21 | ----- | Screw, U-Drive (Obsolete) | 1 |
| 22 | 9-4143 | Frame, Front, Hyd. | 1 |
| 22 | 35-1643 | Frame, Front, & Hour Wheel Service Kit, EL | 1 |
| 23 | 1-6053 | Screw, Tap, #6 | 1 |
| 24 | 9-6463 | Support, Contact, Common, EL | 1 |
| 25 | ----- | Contact, Common, EL | 1 |
| 26 | ----- | Label, Record Service | 1 |
| 27 | 9-5882 | Cam, Trip Manual | 1 |
| 28 | 1-6021 | Lever, Arm Trip Day | 1 |
| 29 | 9-5838 | Lever, Trip Day | 1 |

| Item No. | Part No. | Description | Quantity Per Assy. |
|----------|----------|--|-----------------------|
| 30 | 9-6042 | Spring, Trip Arm | 1 |
| 31 | 9-5874 | Retainer, Trip Arm | 1 |
| 32 | ----- | Bushing | 1 |
| 33 | ----- | Worm & Spur Gear | 1 |
| 34 | 360-0761 | Pin, Cotter | 1 |
| 35 | ----- | Plug | 1 |
| 36 | 9-2163 | Spring, Advance | 1 |
| 37 | ----- | Shaft Assy., Cam, Hyd. | 1 |
| 38 | ----- | Shaft Assy., Cam, EL | 1 |
| 39 | ----- | Bushing | 2 |
| 40 | 9-1738 | Retainer, Pawl | 1 |
| 41 | 9-1985 | Spring, Pawl | 1 |
| 42 | 9-2164 | Pawl, Driving | 1 |
| 43 | 9-2165 | Pawl, Holding | 1 |
| 44 | ----- | Body, Clutch | 1 |
| 45 | ----- | Block Assy., Pilot, EL | 1 |
| 46 | 9-2619 | Block Assy., Valve, Hyd. | 1 |
| 47 | 9-2411 | Connector, Tube | 4 |
| 48 | 9-2742 | Adapter, Tubing | 5 |
| 49 | ----- | Wire Assy, 9" Yellow, 5" White | 1 |
| 50 | ----- | Wire Assy, 5" Black | 1 |
| 51 | 360-0655 | Circuit Breaker | 1 |
| 52 | 360-0654 | Adapter Plate & Nut | 1 |
| 53 | ----- | Wire Harness Assy., EL | 1 |
| 54 | 1-3072 | Nut, Wire Small | 1 |
| 55 | ----- | Strain Relief, Cable | 1 |
| 56 | 1-2119 | Nut, EL | 1 |
| 57 | 1-3087 | Washer, EL | 1 |
| 58 | 1-3153 | Screw, EL | 1 |
| 59 | 1-7204 | Clamp, EL | 1 |
| 60 | 1-6052 | Screw | 2 |
| 61 | 1-6051 | Screw | 4 |
| 62 | ----- | Back, Controller, EL | 1 |
| 63 | 1-6002 | Back, Controller, Hyd. | 1 |
| 64 | ----- | Washer, Thrust | |
| | | SERVICE ITEMS | |
| | 35-1028 | Advance Assy., Rapid, Hyd. | |
| | 9-6759 | Circuit Breaker Assy. | |
| | 9-6399 | Wheel Assy., Day | |
| | 9-5556 | Pawl Service Kit (Includes Items 40–43) | |
| | 35-1028 | Cam Repair Kit, Hyd. | |
| | 35-2653 | Hour Wheel Ratchet Update Kit | |
| | 1-7091 | Roll, Pin | |
| | 360-0166 | Seal, O-Ring Stem | |
| | 89-1676 | Spring, Actuator | |
| | 360-0109 | Washer, Lock Int-T 1/2 Stl. | |
| | 1-7231 | Stak On (Flat) | |
| | 363-1328 | Terminal Insul., 0.187, 22-1 | |
| | | * Order Through Finished Goods Distribution System—Minneapolis | |

[illegible]